Strenuous Fight For and Against Hetch Hetchy Project

ONE CENT
Sunday Edition 5c

Oakland Tribune.

LAST Edition

VOL. LXXX. WEATHER—Oakland and vicinity: Cloudy tonight and Sunday, warmer; probably rain; S.E. wind. OAKLAND, CALIFORNIA, SATURDAY EVENING, DECEMBER 6, 1913. 18 PAGES. NO. 108.

KILLED BY JOY-RIDERS; SLAYERS SPEED AWAY

NEW PARTY AN ACTUALITY

PROGRESSIVES LAUNCH THEIR POLITICAL SHIP

Governor Johnson Christens Craft That Must Ride Troubled Waters of State Affairs

NEW PRINCIPLES VS. LABELS

PROGRESS AS JOHNSON SEES IT

"Why should any man who believes in Progressive principles insist that he shall carry the label of any other party?

"Today no man dares to become a candidate for office unless he at least pretends to be progressive.

"No promise of Progressives is unfulfilled; no pledge but is redeemed, and it is upon the record that has been made by Progressives of the State that the Progressive party of the State, as a new political party, enters the State campaign.

"Whatever may be the outcome there never can be taken from you and from me the glory of the work that we have done; never can be erased from the annals of this State the splendid heroic struggle that gave to the State, for at least a brief period, its freedom."—From Governor Johnson's speech to Progressives.

SAN FRANCISCO, Dec. 6.—The Progressive party of California became a fact today in name as well as in being. Governor Hiram W. Johnson christened and dedicated it before a crowded assembly of party leaders, workers and followers, men and women, from all parts of the State.

Yesterday the old Republican State Central Committee pronounced its own dissolution as a legal entity and today its members met to reorganize under their own emblem.

The new Progressive party will have a membership double that of the old, making a total not precisely decided on as yet, but to approximate 170.

Under the system that has obtained hitherto, one committeeman was elected from each assembly district and about 25 committeemen at large.

ROWELL PRESIDES.

Under the new system there are to be 12 committeemen from each of the 12 congressional districts.

Chester Rowell, of Fresno, national committeeman, presided, and Ralph L. Thompson, of Santa Rosa, acting as secretary, called the roll of delegates. With the passing yesterday of the old Republican state central committee dominated and controlled by reactionaries, it was necessary for the convention to establish a state central committee on their own account. To this end a resolution was offered. It was proposed that a committee composed of two men from each congressional district be selected. This committee was to meet before tonight's session at Scottish Rite hall and recommend ten more names from each congressional district, making 12 in all. There are also a number of delegates at large to be selected, the whole to form a compact central committee.

MUCH ENTHUSIASM.

Enthusiasm was the keynote of the session and there was no demonstration which could be taken as opposing harmony. Francis J. Heney, who, together with Rowell, aspires to the rôle to be relinquished by Senator Perkins, was in attendance. He arrived here last night especially to take part in the proceedings.

Chairman Dan Ryan called the meeting to order, and after Secretary Charles R. Detrick had called the roll, Rolfe Thompson of Santa Rosa read the following resolution and moved its adoption:

"The Republican state central committee, duly elected in September, 1912, hereby adopts the following statement and resolution:

"We believe in and desire to support in the most effective manner the principles of government and the program of social and industrial justice enunciated in the platform of the national Progressive party and carried into effect in this state under the great administration of Governor Hiram Johnson.

NO PROGRESS, CLAIM.

"Under the present national control of the Republican party there is no hope of progress to this end. The Republican party is a reactionary organization, dominated in its national management by such men as Barnes of New York, Penrose of Pennsylvania and Lorimer of Illinois. It recognizes in California the leadership of Harrison Gray Otis, John D. Spreckels and M. H. de Young.

"The legal obstacles to the organization of the Progressive party in California now having been removed, this committee will not exercise any further functions.

"Now, therefore, be it resolved, That the Republican state central committee of the state of California does now stand adjourned sine die."

THERE WERE NO CHEERS.

Before any of the committeemen had a chance to notice that the resolution laudatory reference to Johnson's administration brought forth no cheers, T. C. Hocking of Modesto offered an amendment to the Thompson measure. Hocking wanted to apologize for Thompson's calling the Republican party a "reactionary organization."

"The party itself is not reactionary," declared the Modesto committeeman, "and I suggest that as an amendment we simply say that it is dominated by reactionaries."

Colonel Harris Weinstock seconded the amendment, which was passed

(Continued on Page 3)

BOND DEAL IS GIVEN SETBACK

Injunction Proceedings Will Force It Into Court

Temporary Restraining Order Issued for Opponents

Injunction proceedings to prevent the consummation of a deal whereby Alameda county would acquire 200 state highway bonds were commenced today in the Superior Court in a suit against State Treasurer E. D. Roberts, County Auditor B. F. Garrison and County Treasurer M. J. Kelly. Superior Judge W. H. Waste issued a temporary restraining order to prevent any further action in the matter until the case comes up for hearing on an order to show cause before Superior Judge T. W. Harris next Friday morning.

Mrs. S. J. Ward, sister-in-law of Supervisor Joseph M. Kelley appears in the capacity of a citizen as plaintiff in the suit. The action is based upon a resolution of the board of supervisors passed last Monday providing for the purchase of the 200 bonds with warrants drawn upon the county treasury from various funds amounting to $203,311.12, the $3311.12 representing interest on the bonds up to December 2.

TERMS OF WARRANTS.

By the terms of the resolution the warrants were to have been drawn as follows: The general fund, 1909-10, $125,000; general fund, 1911-12, $50,000; general fund, 1912-13, $3311.12, and the county infirmary fund, 1910-11 for $25,000.

County Auditor Garrison, on the same day, drew warrants for the entire amount, but owing to the fact that the funds for the years up to the fiscal year of 1912-13 had been closed under the new system of accounting, he, acting on the advice of Deputy District Attorney Clark, drew them on the general fund of 1912-13 in the amount of $178,311.12 and on the infirmary fund of the same fiscal year for $25,000.

The drawing of the warrants on other funds than those specified in the supervisor's resolution, together with the fact that the county treasurer was not authorized by the board to make payment and that the state treasurer had not filed a regular claim for the amount with the board is declared to have been an illegal procedure by the plaintiff.

FUND IS DELINQUENT.

It is further alleged that there is not at the present time an amount in the general fund of 1912-13 "over and above the just demands and liabilities against and payable out of the said fund and that the same holds good regarding the infirmary fund of the same year; also that the other funds do not exist."

That the warrants now outstanding are liable to cause "serious injury and detriment and loss to the county of Alameda" and that being apparently invalid "innocent purchasers" might accept them are the grounds upon which the plaintiff obtained a temporary restraining order.

It is asked that the court order they be produced, together with the warrants, next Friday and that in the meantime the state treasurer be prevented from hypothecating them in any manner, that the county treasurer be prevented from cashing them and that the county auditor be permanently restrained from issuing others after they have been canceled

ELIOT DECLARES WAR ON WATER SCHEME

President Emeritus of Harvard Opposes Hetch Hetchy

WASHINGTON, Dec. 6.—Protests against the San Francisco Hetch Hetchy water supply bill from Charles W. Eliot, president emeritus of Harvard, Frederick Law Olmsted of the National Fine Arts Commission and from individuals and associates in many states, again marked the reopening of the fight today in the Senate.

The Senate has agreed to vote on the "legislative day" of December 6, which, however, might be extended, if debate does not close tonight.

Senator Perkins presented telegrams from several California organizations urging the Senate to pass the bill. A telegram was read from the Spring Valley Water Company, now supplying water to San Francisco, denying that it was exerting any influence or participating in any lobbying to bring defeat of the measure.

The criticisms of the bill from Dr. Eliot and Olmsted were presented by Senator Hollis. Olmsted wrote he did not believe San Francisco's needs required that particular source of water supply. The effort to get possession of the public valley, with its water power possibilities, he characterized as "a raid on national property for local pecuniary advantages and not for local necessity."

Senators Bristow and Works presented petitions and telegrams against the bill, while Senator Ashurst offered telegrams

(Continued on Page 2, Col. 6)

Mail Bag Fails to Keep Witness Out of Court

One mail bag and a set of postman's keys kept Constable William Allen from serving papers on Isaac E. Cohen, accused defaulting witness, for two days, and he was brought into Judge Quinn's court today only after a dramatic scene in which he was formally relieved of duty by Postoffice Superintendent Wagner.

Cohen was wanted as witness on a case, but declared that his mail-carrying duties interfered. Officers of the law have no power to interfere with mailmen during performance of their duties, wherefore a request was made that the postoffice relieve him. This was done and a substitute placed on the route.

Despite this fact, Cohen took his mail bag daily and went the rounds. Learning this, Allen took the postal officer with him, and together they stopped Cohen at the corner of Eighth street and Broadway, where, after Wagner removed his mail bag, Allen served the papers and produced the man in court. Cohen declared that the postal superintendent was not acting within his rights. He will now be forced to give his testimony.

ORDER MAIN FOR WATER EXTENDED

Railroad Commission Makes Important Precedent

Berkeley Case Elicits a Review of Law and Fact in Issue

SAN FRANCISCO, Dec. 6.—An important precedent was established by the railroad commission today when the Peoples Water Company was ordered to extend its water mains in Berkeley. The case was that of Edmund Dooley, Emil Grebs and certain other property owners in Hopkins Terrace, who complained that they were inadequately supplied and that Grebs was without any water whatever.

Heretofore in many cases the railroad commission had required water companies to install meters and service connections at their own expense. This is the first occasion, however, when it has required a water utility to extend its main at its own expense to supply prospective consumers. The right of the state to require a water company to extend its facilities has been debated in many cities.

The decision of the commission is an exhaustive review of the laws and the facts surrounding the issue. It finds that where municipalities had not the power to compel water companies to inspect their mains this power lies with the railroad commission. It is further held that in general it is the duty of a water utility to install at its own expense such extensions to its mains as may be necessary to serve the inhabitants of any community it supplies. The commission holds that while there may be exceptions to this rule, the justification for the exception must be clear and the exceptions must not result in discriminations. As an example the opinion cites a certain instance calling for an exception in which a prospective consumer is situated on an eminence, either inaccessable or incapable of being supplied only by the installation of unduly expensive piping equipment, or a case where an extension would overburden existing consumers. It is set forth, however, that such exceptions may not be made arbitrarily by the water company, but are under state control.

In the specific instance today the commission directs the Peoples Water Company to install a main on Keith avenue from the end of the present main to serve the premises of Messrs. Dooley, Grebs, Britton and Manchester, all located in Hopkins Terrace, No. 4. The company is directed to serve them at the regular rates charged the regular consumers in Berkeley.

Too Much Hobble for Women; Burglars Escape

When a woman is chasing a burglar, may she hold her hobble skirt sufficiently high to permit of free limb action, or should she follow the dictates of conventional modesty, and let the burglar outrun her?

Such a problem confronted Mrs. Anna Ronaldue and Mrs. Leona Knox last evening as the two returned from a shopping tour and entered the Knox home, 205 Twelfth street. The women surprised two roughly clad men in the act of ransacking the bed rooms. The intruders fled from the house with the two women in pursuit. Mrs. Ronaldue explained today that she was wearing a hobble skirt but managed to catch the burglar by slipping the hobble up high enough. No sooner did she grasp the fellow by the collar, though, than the plucky woman was compelled to lower the hobble skirt.

Perceiving the advantage he enjoyed, the burglar broke away again and kept looking back upon his pursuer. Rather than hoist the hobble with the burglar's face toward her Mrs. Ronaldue tried to pursue him with her skirts occupying the position demanded by fashion. She tripped and fell just as Mrs. Knox came to her aid.

Steamer Abandoned By Crew in Storm

SEATTLE, Dec. 6.—The four-masted wooden schooner Aloha, from Fiji to Gray's Harbor in ballast, encountered a violent storm off the Washington coast last Sunday and became unmanageable. Captain A. Peterson and his crew of ten men abandoned the schooner and rowed to Destruction Island, where all are safe. The schooner is still afloat near the island, in fifteen fathoms of water, her anchors barely holding her from going on the rocky shore. It is expected the men will be taken off today by the tug Daring, which has gone to their relief from Hoquiam.

Militants Surround Jail Holding Mrs. Pankhurst

EXETER, Eng., Dec. 6.—Exeter jail was surrounded today by militant suffragettes in anticipation of the removal or release of Mrs. Pankhurst. A number of automobiles were at hand, ready to give chase in case the prisoner should be taken to some other jail.

It is understood that Mrs. Pankhurst cannot be forcibly fed, owing to the condition of her heart. The police hope, however, to keep her in custody until after the demonstration in London announced for tomorrow.

LIVERPOOL, Dec. 6.—Militant suffragists attempted today to destroy the exhibition buildings here which have just been closed for the winter months.

MANCHESTER, Eng., Dec. 6.—The exhibition hall in the southeastern suburban district of Rusholme was burned to the ground today by an "arson squad" of militant suffragettes. The loss is $60,000.

Wuxtra! Wires Say Wilson's Cold's 'Better'

WASHINGTON, Dec. 6.—President Wilson's cold was much better today. He dictated some letters at the executive offices and signed some commissions, but saw no callers. Engagements were being made for Monday as usual.

London to Honor the Sayres

Nobility to Be Their Hosts

FRANCIS B. SAYRE AND WIFE, AS THEY APPEARED ON BOARD ATLANTIC LINER ON WAY TO LONDON.

FILES PETITION IN CARTWRIGHT ESTATE

Mrs. M. Murray, Sole Survivor, Seeks Administration

Pending in the Probate Court for the last 20 years, the $15,000 estate of Rebecca R. Cartwright, deceased, has been held in trust successively by five executors, two of whom died, two who resigned after years of service, and one whose authority was revoked on account of his insanity. Petition for letters of administration with the will annexed was filed today by Mrs. Mary E. Murray, sole surviving daughter, as the result of the death recently of G. F. Palmer, who was appointed executor in October, 1909.

Since the death of the testatrix, the estate, which consists of realty in Alameda county and Rocklin, Cal., has increased considerably. One piece of property located near Twentieth street and San Pablo avenue has more than doubled in value, it is said. During its course through the courts more than a dozen attorneys have handled the matter in its various phases, while beneficiaries of the will have passed away, leaving the entire estate to the surviving daughter and the present petitioner.

Rebecca Cartwright died November 20, 1892, leaving a will in which she named Garret Layton and Richard Layton as executors and Alice A. Donzel as executrix. The latter resigned December 6, 1892, and the Layton brothers had the will admitted to probate December 19 of that year. Garret Layton died June 5, 1892, and two years later Richard Layton's letters were revoked, on January 8, 1900, when he was adjudged incompetent in the Superior Court.

Burdette Cornell then applied for and was issued letters of administration on the same date, but he resigned from the position of trustee September 25, 1909, after serving nine years.

Following the resignation, G. F. Palmer, a relative was appointed in October, 1909, and he served until his death, November 2 last.

By the terms of the will all the property of Mrs. Cartwright was bequeathed in trust for her daughter, Mary E. Murray, and her grandchildren, Maud L. Murray, now Mrs. Manning, and Ella L. Murray, now Mrs. Palmer. In her petition Mrs. Murray is represented by Attorney True Van Sickle.

Railroads Must Get Rid of Their Ships

WASHINGTON, Dec. 6.—The Interstate Commerce Commission is about to notify railroads that applications for an extension of time beyond July 1, 1914, in which to divest themselves of ownership or control of water lines must be made to the commission not later than March 1, 1914.

The Panama canal act prohibits ownership or interest by a railroad in any competing water carrier.

Hundred Persons Said To Have Been Killed

BUCHAREST, Dec. 6.—News reached this city early today that 100 persons had been killed or injured in a collision which occurred late last night between a passenger and a freight train near Costesti, southwest of Bucharest, near the Danube.

TWO DINNERS HAVE BEEN ARRANGED

Ambassador Page Prepares to Receive President's Daughter

LONDON, Dec. 6.—Considerable social attention is planned here for Mr. and Mrs. Francis Bowes Sayre (Jessie Woodrow Wilson), who are expected this evening from America on their honeymoon trip. Walter H. Page the American Ambassador, has arranged two dinners in their honor, and Sir Edward Grey and other prominent personages will be among the guests at these affairs.

Mrs. Page is planning a reception in honor of the bride and groom and Miss Page is to give a luncheon for Mrs. Sayre at the Authors Club. The White Friars Club, a prominent literary organization, will also entertain the couple.

Considerable interest has been manifested by Londoners in the arrival here of the daughter of America's chief executive and royalty is planning to recognize her visit to England.

Lopez Believed to Have Made Escape

BINGHAM, Utah, Dec. 6.—Despite Sheriff Andrew Smith's declarations to the contrary, the sentiment continues to grow here that Ralph Lopez, murderer of six men in the past two weeks, five of them peace officers, has made his escape from the Minnie mine. The search was resumed this morning and it is planned, according to Sheriff Smith, to go through the entire mine today.

The search of yesterday revealed no trace as to the whereabouts of Lopez and the only evidence of his having been in the mine were the empty cartridge shells found on the 300-foot level near the spot where he killed two men last Saturday.

Thirteen-Hour Sessions For Currency Debates

WASHINGTON, Dec. 6.—Democratic Senate leaders, with the aid of ten Republican votes, succeeded today in forcing a program of 13-hour-a-day sessions of the currency bill.

Two hours' recess, from 6 to 8 o'clock in the evening, will be the only break in the daily work from 10 o'clock in the morning until 11 o'clock at night.

Senators Borah, Brady, Brandegee, Cummins, Gronna, Kenyon, LaFollette, Norris, Perkins and Smoot, all Republicans, joined the Democrats voting for the long daily session.

San Lorenzo Rate In Effect January

SAN FRANCISCO, Dec. 6.—The San Francisco-Oakland Terminal Railway company was directed by the railroad commission today to put in a reduced commutation rate between Oakland and San Lorenzo. The change will become operative January 1. The present rate is $4.50, good every day of the month. The company is ordered to establish an additional rate of $4 a month, good every day except Sundays. Hayward has been enjoying this rate for some time, and the commission holds that if San Lorenzo were denied the same charge an improper discrimination would be shown.

LEFT LYING DEAD IN STREET

Speeding Autos Show a Reckless Disregard for Life

Detectives Detailed to Find Who Killed J. C. Williams

TWO racing automobiles ran down and killed John C. Williams, living at 947 East 12th street, about 1:50 o'clock this morning as he was returning to his home from San Francisco. Neither of the automobiles stopped to give aid or to discover what had occurred. It is known that they realized that they had run down a man, as women in one of the machines screamed wildly, their cries being heard by witnesses of the accident.

No description of the auto has been given to the police or appears to be obtainable, nor were the numbers learned. The body of Williams was found lying in the street, a moment after the accident by F. Barash and his sister, Miss M. Barash, 1319 East Twelfth street, who had seen the accident from a distance of about 50 feet away. The body was torn and bleeding, having been dragged for more than 30 feet, and the clothes on the under part of the body had been torn away. Death had been instantaneous.

HEARD WOMAN CRY.

Williams was a well known property owner of Melrose and had returned from San Francisco on the last Key Route train. He left the train at East Fourteenth street and Tenth avenue and started to walk to his home, being a few paces in front of Barash and his sister. Barash turned down East Twelfth street and was just entering his home when he saw the two dark touring cars racing along past his house, going east. A second later he and his sister were startled by the sound of women shrieking and of a man cursing. Barash believes that the women in one of the automobiles had realized that they had run down the aged man and that they were shouting to the men to stop. The automobiles did not hesitate, however, but continued on their way and Barash heard the sound of the motor being thrown into a higher speed.

It is believed that the automobiles were going at over 60 miles an hour when they struck Williams, as they were apparently racing. Both were huge dark touring cars.

POLICE NOTIFIED.

The police were notified immediately and a redlight signal system called into service. All the officers in the outlying districts responded immediately and received a meager description of the automobiles. A close watch was kept for them, but they were not seen again. It is believed that they may have proceeded to Alameda and the Alameda police were also notified, but failed to make any report that the machines had been seen.

Williams is said to have been somewhat hard of hearing and it is believed that the old man attempted to cross the street, but failed to hear the approaching automobiles. The body was removed to the morgue.

Williams was 60 years of age and is survived by a divorced wife, Mrs. Mary Olsen, of 935 East Twelfth street, by a daughter living in San Francisco and by a sister, Ella L. Keuslea, of 1112 Ninth avenue, Kapuki, Honolulu. An inquest will be held at the morgue. No arrangements have as yet been made for the funeral.

DETECTIVES ON TRAIL.

Detectives have been detailed on the case and every effort will be made to discover the identity of the automobile driver who ruthlessly left his victim in the roadway. It is thought that the people in the automobile which did not stop may give information to the police as to the ownership of the automobile with which they were racing.

Grave of J. P. Morgan Guarded by Armed Men

HARTFORD, Conn., Dec. 6.—The grave of J. P. Morgan in Cedar Hill cemetery is now, as it has been since the day of interment, closely guarded particularly at night. During the day no specially assigned watchman is kept there, but at sunset an armed guard goes on duty until sunrise.

The body of Mr. Morgan was interred here April 14. A cemetery official today said that the Morgan family is paying for the guard and it will be continued as long as the family desires.

Mrs. Tourist — "Dear Anty Drudge, how glad I am to see you, and how often I have thought of you while travel-

Europe who were using Fels-Naptha Soap. I was really more than surprised."

Anty Drudge—"That should not surprise you, Mrs. Tourist. Foreign women are just as progressive as Americans. Fels-Naptha is used all over the civilized world."

Women everywhere are very much alike. They want to do their work well, but they also want to do it in the easiest way. And nearly everybody knows that Fels-Naptha is the easy-way soap.

It works best in cool or luke-warm water; it takes out stains—even stubborn blood stains; it cleans, freshens and brightens everything it touches. It does the hard part of your work.

Follow the directions on the Red and Green Wrapper. Better buy Fels-Naptha by the box or carton
Fels & Co., Philadelphia.

FELS-NAPTHA

NEW DOCKS NEEDED FOR MARE ISLAND

Admiral Stanford Advocates Construction of Larger Basins

That abnormal development in battleship design in the last fifteen years has impaired the usefulness of the Mare Island dry dock is the declaration today of Rear Admiral H. R. Stanford chief of the navy bureau of yards and docks. Not only Mare Island, but the Boston, Portsmouth, Philadelphia and Charleston docks were virtually outgrown upon completion and now are inadequate to receive the largest ships. All these yards should have new docks

Stanford points out this fact in his annual report, made public in Washington today, and adds there are but three dry docks available to receive the largest battleships. These are at New York and Norfolk, and Bremerton also, so far as depth of water is concerned.

"The necessity of having at least two docks of maximum dimensions in each of the principal yards," Admiral Stanford continued, "is an urgent military requirement to meet the possibility that a single dock has to be indefinitely withdrawn from routine service by the unexpected arrival of a vessel in distress. The desirability of having several dry docks at one yard cannot be questioned from a military point of view."

HUGH M. WEBSTER SUED FOR DIVORCE

Hugh M. Webster was today made defendant in a divorce suit brought by Mrs. Lulu Webster, who charges him with desertion. The couple were married in December, 1901, and it is alleged that the defendant deserted plaintiff last November.

BOY THUGS WORK BOLD ROBBERY

Threaten Railway Man at Gun Point and Secure Loot

Bandits Believed to Be Athens Hotel Desperadoes

The two holdup men who robbed the Athens Hotel two nights ago are believed to have held up and robbed R. P. Johnson, night foreman for the Western Pacific, last night. The robbery occurred shortly after 6 o'clock last evening near [illegible] in West Oakland. The men jumped out at Johnson who resides at 819 Willow street, as he was entering the gateway and threatening his life if he made outcry, marched him about 300 feet down the tracks and away from the place where the men were on their way to and from work. They robbed him of a gold watch and $24 in coin

The police are inclined to believe that these robbers were the same pair that held up the Athens as the descriptions are similar, and the men used similar words in threatening Johnson.

"Throw up your hands, Bill," the shorter of the two bandits demanded, as the two men stepped out from the shadow of the gateway. Johnson failed to obey and suddenly felt the muzzle of a revolver thrust into his side.

THREATEN TO SHOOT.

"Better move quickly, Bill, or we will shoot," he was told. "Come on down the tracks."

With a bandit on each side of him Johnson was marched away from the gateway and down toward a dark portion of the right of way. When they had gone a sufficient distance to feel themselves safe, the men halted and searched their victim, taking his money and watch.

"Keep quiet, Bill and don't move," commanded the short robber. "Goodby."

The robbery was immediately reported to the police and a posse of police was sent out to search. The men were not [illegible] They are described as follows.

Both young, apparently about 20 years of age. Clean shaven, somewhat roughly dressed. The shorter was about 5 feet 5 weighed about 150 pounds, wore light [illegible] The other was about 5 feet 10, weighed 170 pounds, wore dark clothes and dark slouch hat.

ANOTHER BOLD HOLDUP.

While escorting Miss Alice Islan to her home in Alameda, John Spaulding 2119 [illegible] street, Alameda, was stopped by a lone highwayman and robbed late last night. The highwayman leveled a revolver at Spaulding's head and demanded that Miss Islan search Spaulding's pockets. "Dig out his coin and give it to me or I'll shoot," the robber told Miss Islan. Obeying his command, Miss Islan went through her escort's pockets and had the presence of mind to overlook some of his money and gave the bandit only ten cents and a pocket mirror. The robber had become nervous at the sound of an approaching automobile and hastily seizing the money and mirror he ran away down the street. The holdup occurred near Miss Islan's home at Brookdale avenue and Bartlett street.

Spaulding hastened to report the holdup and a search was made of the neighborhood [illegible] escape. The police believe that the man was a novice, as he showed great nervousness and did not do the job in a workmanlike manner

CONDUCTOR IS HELD UP.

ALAMEDA, Dec. 5 — As he started to cross the railroad track at Central avenue and Ninth street, last night, C. M. Tillotson, a conductor of the San Francisco and Oakland Terminal railways, was held up by a lone highwayman, who relieved him of $14. The highwayman stepped out from the shadow and covering Tillotson with a gun, ordered him to throw up his hands. This the conductor did while the robber went through his pockets

The car had just left Ninth street and Santa Clara avenue on its return trip to Oakland when the holdup occurred. There were no passengers on the car at the time. The robber, it was A. Hawkins, and he returned on the car in obedience to the orders of the highwayman.

Tillotson notified the police of the robbery and gave a description of the highwayman. The man was tall and slender and wore a cowboy hat and gray suit. He was about 35 years of age. He carried an automatic revolver and Tillotson says that the man immediately ran north on Ninth street towards Santa Clara avenue, and thinks he promptly caught another car to Oakland. The local police sent out a squad of men and searched the neighborhood but were unable to find the robber.

ST. ANTHONY'S LADIES' BAZAAR TO END TONIGHT

One of the attractions at the ladies' bazaar of St. Anthony's Hall, East Oakland, tonight will be the reception to be tendered to the city's leading citizens and officials under the auspices of the "G. H." booth. To insure the success of this feature the G. H.'s have prepared a big number of surprises. Not to be outdone by the "G. H." booth the dames of the other concessions have arranged a program of unique features that promise to afford plenty of fun

The bazaar will come to an end tonight and a bevy of Oakland's prettiest [illegible] will constitute the reception committee and see to it that every guest has a right royal time. The Rev. J. W. Sullivan, the newly appointed pastor, will act as chairman of the evening and supervise the delightful program arranged.

COLD HOLDS DENVER IN GRIP

Scarcity of Fuel Causes Much Suffering Among the Poor

General Conditions Are Improved as Streets Are Cleared

DENVER, Dec. 6.—After a night spent by 1500 laborers in shoveling snow since the two-day storm which has held Colorado in its grasp ended last night the streets of Denver today were opened to some traffic. Policemen however, stood at all corners of the city to stop much business. [illegible] passable and refused thoroughfare to all vehicles except coal wagons, street cars, milk wagons and provision wagons.

The demand for coal has become exceedingly great and because delivery cannot be made in most cases it was feared that a major portion of Denver's hotels and office buildings would have to shut down because of the cold weather which came with increasing bitterness after the snowstorm.

DELIVERIES SHORT.

An almost equally serious situation has confronted the city in the matter of provision deliveries. Practically all streets in the residence section of the town are impassable and homes are becoming exhausted of food.

Railroad traffic was slightly improved today, trains beginning to arrive both from east and west at an early hour this morning. Railway officials declare, however, it will be another day at least before train service has assumed anything like normal conditions.

Trustworthy reports of accidents due to the storm in Denver have been few and of a minor nature. In mountain points throughout the state, however, have come reports of missing persons and of those who have been found unconscious in the snow by searching parties.

TWO MEN LOST.

Two men were reported lost on Cheyenne mountain at Colorado Springs last night and searching parties on snow shoes have been unable to find trace of them.

Businesses in Denver today were menaced by the fall of snow which was being shoveled from the roofs of tall buildings in order to relieve the roofs of the strain of almost four feet of snow and thus prevent possibility of collapse

TRACKS ARE CLEARED.

All trains scheduled to leave Denver and Pueblo, Colo., yesterday were annuled so that no train due here arrived today. Rio Grande officials reported that the tracks were rapidly being cleared of snow early today and it was expected the regular schedule would be resumed in a few hours. In some places on the divide the snow lay in drifts as high as the tops of the cars. On the western slope the weather continued bright and mild as spring.

BRIDGE COLLAPSES.

FORT SMITH, Ark., Dec. 6.—A St. Louis and San Francisco railroad bridge at Talihina, Okla., was washed away yesterday and last night part of the false work of a million dollar steel bridge being constructed by the same road to connect this city and Van Buren, Ark., collapsed under the pressure of a flood pouring down the Arkansas river. Within 24 hours the Arkansas river here has risen 12 feet and last night was rising at the rate of 4 inches an hour. Throughout Eastern Oklahoma and Western Arkansas rain has fallen almost incessantly for a week. All creeks and small streams are bank full and in some sections the lowlands are flooded. Farmers are moving their livestock to higher ground. Railroad traffic was interrupted nine hours by the destruction of the bridge at Talihina

STORM IN NORTH

SEATTLE, Dec. 6.—A sudden storm arose off the Washington coast last night, the wind shifting from east to southeast and increasing in velocity rapidly. Tatoosh island reported by wireless that at 10 o'clock the wind had increased from 24 miles an hour to 40 miles an hour. The barometer was 30.20 and falling rapidly.

RED CROSS TO AID.

WASHINGTON, Dec. 6.—The American Red Cross is holding its agents in readiness to go to the assistance of the Texas flood sufferers, but so far Governor Colquitt has declined outside aid. Director Bicknell of the Red Cross offered the services of relief work experts and $1000 to start a relief fund.

STORM APPROACHING.

SAN FRANCISCO, Dec. 6.—A storm rapidly approaching from the Washington coast is likely to cause rain tonight and tomorrow and is responsible for the cloudy condition prevailing in the bay region. Forecaster Willson predicts a rise in the mercury and no further frosts are expected for some days

Fair weather prevails over the southern part of the state and if the rain does not go east it is expected to reach the region south of the Tehachapi [illegible] The eastern storm has moved to Missouri, causing rain and snow over the southern part of the country between the Rocky mountains and the Mississippi river.

TEMPERATURE.

Chabot Observatory figures. Coldest last night, 42; warmest today, 52.

HAM AND EGGS ARE PRESENTED TO TRAMPS

FRESNO, Dec. 6.—[illegible] wienes, eggs being a luxury, were handed out to the hoboes yesterday between Visalia and Fresno by an automobile party composed of J. Stitt Wilson, former Mayor of Berkeley, Prudence Stokes Brown, J. B. Wells and J. S. Cato. The Socialists have been around Porterville and Lindsay giving lectures. On their return trip to the bay they decided to feed the "knights of the road," and handed out a sandwich to every hungry-looking individual they met. The party stopped over here for a half-hour today, and had two boxes of sandwiches left when they started for Madera.

CONCESSION COMPANY SUED

Attachment for Over $600 Filed Against Concern

Other Creditors Seek the Payment of Claims for Supplies

Following the filing of an attachment for more than $600 against the General Concessions Company, of which Chief Deputy County Clerk A. E. Johnstone and former Deputy George B. Keefe are principal shareholders, by the Sacramento Dairy and Supply Company for ice cream furnished by the company during the state fair, it developed today that there are numerous other creditors clamoring for payment of their claims against the concern, and also that the committee having in charge the Native Sons' celebration in Oakland had been forced to liquidate a bill incurred by the company for concessions during the celebration.

Among the pressing debts of the concession company are said to be bills owing on Oakland paper company, a cornucopia concern and a soda water works of San Francisco.

George B. Keefe, who left Oakland several days after the Land Show closed in San Francisco is said to be at the present time either in Arizona or Florida. Chief Deputy Clerk Johnstone is sojourning at Byron Hot Springs, and the attachment, which was placed on file by an Oakland collector several days ago, reposes in a safe at the county clerk's office, unsatisfied.

STOPPED KEEFE'S SALARY.

Until the first of November Keefe drew his salary regularly as a deputy county clerk. At that time the county clerk refused to sign his warrant for salary, it is said, when Deputy Clerk Matt Riley was removed by Johnstone, who has been running the office for many months during the absence of the county clerk. Riley was reinstated in the position left vacant by Keefe and another man appointed to the other vacancy.

At the time of the Native Sons' celebration the General Concession Company obtained a permit and undertook to manage a grandstand at the junction of Telegraph avenue and Broadway, but it [illegible] the firm of Sewell & Faccus at a cost of $250. Their obligation to pay the contractors $200 for the stand was not paid and the celebration was threatened with the predicament of going on without a suitable reviewing stand for visiting notables, when members of the committee put up a certified check to cover the debt incurred by the concession company. Recently the committee paid $115 on this bill, while the contractors sustained a loss of $85, it is said.

RUMOR OF BIG PROFITS.

Rumors of enormous profits resulting from the sale of ice cream and soda water at the state fair were current among deputy county clerks who had spent their vacations in Sacramento and dispensed the commodities. Whether the firm made or lost during the Native Sons' celebration and at the Land Show was not intimated, as Keefe left shortly after for [illegible] expected back by the first of the year to resume his old position as deputy clerk.

FILM SHOWS LIFE OF MARINE CORPS

With the opening of the United States marine corps recruiting office in Oakland under the direction of Sergeant Eddie B. Clark, special recruiting officer, considerable interest has been taken in a remarkable film, showing the life of a marine from the time he enters the service until he is engaged in active battle. This film, taken from the recruiting service and from actual drills, games and action by the marine service, is being seen at the new motion picture theater at Seventh and Market streets today and tomorrow. It has been on exhibition two days already.

The films were taken under actual conditions of action, and give a true idea of life in the service of the government

Hooray! Baby To Rule the House

No Longer Do Women Fear the Greatest of All Human Blessings.

It is a comfort to know that those much-talked of pains that are said to precede child-bearing may easily be avoided. No woman need fear the slightest discomfort if she will fortify herself with the well-known and time-honored remedy, "Mother's Friend."

"This is a penetrating, external application that at once softens and makes pliant the abdominal muscles and ligaments. They naturally expand without the slightest strain, and thus not only banish all tendency to nervous, twitching spells, but there is an entire freedom from nausea, discomfort, sleeplessness and dread that so often leave their impress upon the babe.

The occasion is sacred, one of unbounded, joyful anticipation, and too much stress cannot be laid upon the remarkable influence which a mother's happy, prenatal disposition has upon the health and fortunes of the generation to come.

You will find it on sale at all drug stores at $1.00 a bottle. Write to-day to the Bradfield Regulator Co., 230 Lamar Bldg., Atlanta, Ga., for an instructive book.

E. Morton Co.
JEWELERS,
BROADWAY AT FOURTEENTH STREET
OAKLAND

PARKER'S HAIR BALSAM
Cleanses and beautifies the hair.
Promotes a luxuriant growth.
Never Fails to Restore Gray Hair to its Youthful Color.
Prevents hair falling.

LIABILITY UNDER COMPENSATION LAW

Colonel Harris Weinstock Explains Measure and Responsibility of Employers.

The state workmen's compensation law, and how far employers are held liable under it, were the topics discussed last night by Colonel Harris Weinstock, of the state industrial accident board, who lectured before the Manufacturing committee Chamber of Commerce and Progress and Prosperity committee in the Chamber of Commerce auditorium

Weinstock points out that cases where workmen themselves were guilty of wilful misconduct did not come under the law.

WEINSTOCK SAID:

"Except in the case where workers themselves are guilty of intoxication or [illegible] the law will be held liable for any injury sustained by his employes by accident arising out of and in the course of the employment, and for the death of any such employe if the injury shall proximately cause death. The only exceptions relate to those employes engaged in domestic service or in the various forms of agriculture.

THE FOUR OPTIONS.

Weinstock points out that the state gives the employer four options in the matter of insuring against such liability [illegible] stock companies, or he may carry his own insurance, or he may organize a mutual [illegible] pay insure with the state

Weinstock took up each of these plans in turn and analyzed them. He pointed out that the most hazardous thing an employer could do, especially an employer with moderate capital, is to carry his own accident insurance

LIKE FIRE RISK.

"He could no more afford to do this than to carry his own fire insurance," said the speaker. "A catastrophe might come along causing the loss of the lives of several employes and bankrupt the employer. Banks and manufacturers would derate a customer who does not insure himself against fire. They are quite likely in the future to withhold credit from customers who do not insure themselves against accidents to their employes."

Therefore, Weinstock strongly advises employers against carrying their own accident risks, unless they are big enough to safely carry their own fire risks

COMPANIES CAN PROTECT.

He explained that there are numerous private stock companies in the field that are financially strong, and who are in a position to render their policy holders full protection and good service. There are also movements on foot to organize Mutual Insurance companies and also Inter-Insurance Exchanges enabling employers to insure each other. Such mutual and inter-insurance companies have operated in other states, some with marked success, and some have proven [illegible]

"The advantage to the policy holder," said Weinstock, "in some of the proposed inter-insurance companies is that he will get back any profit made over 30 per cent, which is the amount retained by the attorney or promoter of the company for expenses and for his compensation in organizing and managing the company.

INSURER IS PARTNER.

The disadvantages to the policy holder of an inter-insurance company has in fact that he becomes a partner not only in the profits over 30 per cent, but also in the losses. Each member would be liable for his regular annual premium, and an amount in addition equal to one full annual premium

In the case of a mutual company, if a catastrophe should happen large enough to wipe out its reserve, every member would be liable to the extent of one full premium in addition to the regular premium paid, or that equals coverage and the injured employes might not be fully covered by the insurance carried."

It was pointed out by the speaker that on the other hand there are no disadvantages attached to insuring with the state. Under the law the insurance carrier becomes liable for all costs and compensation to the injured to the amount for which the employer is insured.

FREE OF LIABILITY.

[illegible] the employer carries an insurance policy with a private stock company or with the state, no matter what loss may follow, the employer is absolutely free from liability

STATE HAS ADVANTAGE.

"Furthermore," he said, "the advantage of insuring with the state is that should the cost of operations be less than 70 per cent, it is the intention of the board to have the policy holder reap the benefit of such saving together with any surplus from other sources in place of such saving going into the pockets of the managers of such mutual or inter-insurance companies or into the pockets of the stock holders in the case of stock companies. This makes of the State Insurance Fund practically a mutual or inter-insurance company, with all of the advantages afforded by such companies but with none of the disadvantages in the way of further liability, no matter how great the loss may be that follows

"The state has dealt generously with the insurance fund in that it has furnished it with the sum of $170,000 to meet unusual losses and expenses, it has furthermore furnished it with a board of directors in the nature of the Industrial Accident commission, who serve the Insurance Fund itself without pay, their salaries being paid out of the general fund.

"The State Insurance Fund is making every preparation to issue policies to employers on or before January 1, 1914, at rates no higher than the uniform standard rates likely to be adopted by all the standard companies in the field."

Miss Higgins Engaged To Young Kentuckian

The engagement of Miss May Higgins, the attractive daughter of Captain and Mrs. Walter Francis Higgins of Berkeley, to William Newell Nelson of San Francisco, was announced this afternoon. The announcement was made at a daintily apointed holly luncheon given at the home of the bride-elect's parents in Berkeley, covers for which were laid for 18 guests. The bride attended Miss Head's school for young ladies in Berkeley and is accomplished as well as attractive. Nelson is the son of Dr. and Mrs. William Nelson of Lexington, Ky., and comes from one of the prominent families of the South. He is a graduate of the University of Kentucky. The date for the wedding has not yet been announced.

"SCIENTIFIC MUSEUMS" UNDER BAN OF LAW

SAN FRANCISCO, Dec. 6.—The state medical board adopted new measures today, and swooped down suddenly upon the several museums of anatomy, closing them up. Among the places raided were the Cook Medical Company, 83 Third street, and the Gallery of Scientific Wonders.

[illegible] that efforts will be made to close all of the museums located in different parts of the city. Wax figures used to demonstrate loathesome diseases are being confiscated under the search warrants which were issued this morning by Police Judge Shortall.

RUMMAGE SALE

For the benefit of Fabiola Hospital, to be held at 525 Broadway, between 5th and 6th, on Wednesday, Dec. 10, and Saturday, Dec. 13. Sale opens 8:30 a. m.

QUICK AND SURE STOMACH DOCTOR

"Pape's Diapepsin" Ends Indigestion, Gas, Sourness, in Five Minutes.

Time it! Pape's Diapepsin will digest anything you eat and overcome a sour, gassy or out-of-order stomach surely within five minutes.

If your meals don't fit comfortably, or what you eat lies like a lump of lead in your stomach, or if you have heartburn, that is a sign of indigestion.

Get from your pharmacist a fifty-cent case of Pape's Diapepsin and take a dose just as soon as you can. There will be no sour risings, no belching or undigested food mixed with acid, no stomach gas or heartburn, no dizziness, no nauseating headaches, dizziness or intestinal griping. This will all go, and, besides, there will be no sour food left over in the stomach to poison your breath with nauseous odors.

Pape's Diapepsin is a certain cure for out-of-order stomachs, because it takes hold of your food and digests it just the same as if your stomach wasn't there.

Relief in five minutes from all stomach misery is waiting for you at any drug store.

These large fifty-cent cases contain enough "Pape's Diapepsin" to keep the entire family free from stomach disorders and indigestion for many months. It belongs in your home.
—Advertisement.

'FAIRIES IN TOYLAND'

Portola Louvre Puts on a Great Christmas Show of Fascinating Interest.

A few years back it was the custom of theatrical managers to run appropriate Christmas shows as their attractions during the month of December, but of late this has been overlooked and plays of a more general character are produced without reference to holiday season

It remains for Gustav Mann, general manager of the Portola Louvre which has a cabaret stage as large and as complete as many of the regular theaters themselves to revive the pleasing custom and to produce a unique Christmas performance for the entertainment of his patrons.

FAIRIES IN TOYLAND.

The show, which begins on Sunday December 7, is perhaps the most elaborate [illegible] and it is particularly appropriate to the Christmas season as it features the wonderful dream of Little Jim, the newsboy, and has meeting with all the old-time Christmas characters that the children so love

There are two acts to the playlet which is very beautifully staged and costumed. The book is by Gustav Mann, who is personally directing this production and the music is by Fred R. Hoff which is the guarantee of sparkliness and excellence

In presenting "Fairies in Toyland" the authors have caught the Christmas spirit and have introduced a variety of new and pleasing melodies. The best talent of the Portola staff is appearing in this play, which makes its first appearance on any stage December 7.

In addition to the costuming and staging of the playlet the whole Portola Louvre assuming the Christmas transformation and in place of the usual decorations, has been transformed into a wonderland [illegible] and brilliant lights. The old-time members of the Mother Goose family and all the characters of childhood days, etc., are painted on the mirrors around the room with marvelous fidelity and in brilliant colors. There is an immense Christmas tree at the foot of the grand staircase and a real Santa Claus moving around among the guests.

Altogether the decorations form a magnificent setting for the Christmas show, which is one as beautiful as anything ever presented in San Francisco

The whole production is in line with the general progressive policy of Mr. Gustav Mann, the general manager, who is always on the lookout for something new with which to amuse and entertain his guests

"Fairies in Toyland" will continue to appear up to Christmas eve, which is assured will be enjoyed by both young and old

—Advertisement.

HETCH HETCHY IN SENATE BALANCE

Vote May Be Taken Tonight if the Debate Does Not End.

(Continued From Page 1)

in support of it. He said he had received nearly 4000 communications favoring the Hetch Hetchy bill and only one against it

Senator Thomas presented a telegram from Francis J. Heney, endorsing the bill. Senator Pittman presented telegrams urging the passage of the bill from Mayors Frank K. Mott of Oakland, Charles D. Haywood of Berkeley, Mayor Thomas Monahan of San Jose and Gustave J. McGregor of Burlingame.

Senator Norris, supporting the bill declared he did not believe the beauties of nature or the rights of irrigationists would be infringed. He outlined the expenditures, he said, San Francisco already had made in connection with the work. Senator Poindexter wanted to know how the city had been forced to spend money.

HINTS OF HAMMOND.

"I did not want to go into that," replied Senator Norris, "because I have no proof. But I have heard repeatedly that San Francisco, under rulings of former Secretary Ballinger, paid large sums of money to corporations influenced or controlled by John Hays Hammond."

The maximum number of visitors to the valley in any one year to date, Norris said, was 270, and for the last two years not half a dozen, except those going on political business, had made the journey.

"No man has ever gone to Hetch Hetchy a second time," said the Senator.

"I like the thrill of a first night at the Play or the Opera"

—Van Bibber.

Almost everybody does!

Get the thrill next Sunday at the Orpheum when two big, splendidly good things will come forth, besides a dozen just plain, first-class good things:

(1) The debut in Oakland of Mlle. Dazie in Sir James M. Barrie's wonderfully clever pantomime, "Pantaloon."

Sir James said only two actresses in the world could play his pantomime, "Pantaloon." One that he chose was Pauline Chase—the other Mlle. Dazie. It would be a pity if you missed seeing Sir James' wordless play and Sir James' choice of a star for that same great play.

(2) Alice Lovell Taylor, a famous actress adored by thousands of play goers in Oakland, will make her debut in vaudeville on Sunday at the Orpheum. She is to be a co-star with Austin Webb, a brilliant dramatic artist, in a brand new play by Willard Mack called "My Friend." It will be fine to see the birth of the new play—fine to see Miss Lovell Taylor make her debut in the new field. Be there.

We have the looks of the big new bill next Sunday. It has class with a big "C" stamped all over it.

Look at the names:

There's Stuart Barnes, the highest salaried monologue man in vaudeville—a very king of clean, clever droll funmakers.

There's Burdella Patterson in "Beaux Arts"—poses that will be a feast for the eye—a rare vision of beauty.

There's Hyman Meyer, the "man at the piano."

Mabelle Lewis and Paul McCarthy in "Dainty Different Doings."

Edna Munsey, "a beautiful girl with a beautiful voice."

Dave Genaro and Ray Bailey, with marvelously clever dances.

Exclusive Orpheum Motion Pictures—the cream.

Conductor Kowalski's big concert orchestra.

Be there Sunday at the matinee. Phone for a seat now.

Women's Gambling House Is Raided

CHICAGO, Dec. 6.—Several women fainted and others became hysterical and fought the policemen in the raid of a gambling house conducted by women for women. Slips showing that more than $500 had been bet on horse races in the afternoon were confiscated.

In the stampede at the entrance of detectives, a few women escaped through a basement door. At the arrival of three patrol wagons many of the women struggled to get away. The officers finally arrested but two, charging them with operating a handbook.

NATIVE DAUGHTERS OF PIEDMONT PLAN BALL

On next Tuesday evening, December 9, Piedmont parlor No. 87, Native Daughters, will give a masquerade ball. The committee, consisting of Miss C. Wenner and her assistants, B. Pachico, E. Kendig, L. Murden, M. Doshman and W. Helter, are working hard to make it an enjoyable evening. There will be several beautiful prizes, including turkey orders. An election of officers will take place.

GUARDING AGAINST CROUP.

The best safeguard against croup is a bottle of Foley's Honey and Tar Compound in the house. P. H. Ginn, Middleton, Ga., writes. "My children are very susceptible to croup, easily catch cold. I give them Foley's Honey and Tar Compound and in every instance they get prompt relief and are soon cured. We keep it at home and prevent croup." Use it also for coughs, colds, hoarseness, tickling throat, bronchial and la grippe coughs. It contains no opiates. Refuse substitutes. Drug Department, Kahn's.
—Advertisement.

PROGRESSIVE MOVEMENT BROUGHT TO FOCUS IN MEETING OF STATE LEADERS

Governor Hiram Johnson Urges Forces to Concentrate for Permanent Political Organization

(Continued From Page 1.)

and written into the original resolution so as to read:

"The Republican party is dominated by reactionaries such as Barnes of New York, Penrose of Pennsylvania," and so on to the end of that para-

[illegible] adopted, notice being given those in attendance that the Progressive organization meeting would be held this afternoon.

FORMER OFFICE HOLDERS.

Not a few of the committee members present were former, present or prospective political job holders. Among them were Clinton L. White, former mayor of Sacramento; Marshall Stimson of the exposition commission; [illegible] formerly of the good roads commission; Florence J. O'Brien, secretary of the exposition commission; W. B. Ellis, an attache of the highway commission; "Budgey" Nelson, an engineer in the employ of the harbor commission, Senator Carr of Pasadena; Lieutenant-Governor Wallace, Chester Rowell, member of the exposition commission; Colonel Harris Weinstock of the industrial accident commission; Charles R. Detrick, secretary of the state railroad commision; John W. Stetson, attorney for the insurance commission; Assemblyman W. R. Scott of San Francisco, Senator Flint of San Benito, Assemblyman C. C. Young of Berkeley, Harbor Commissioner John H. McCallum and Deputy Labor Commissioner Ed Perry.

OTHERS AT MEETING.

In addition to these, the following were represented at the meeting either in person or by proxy:

General E. A. Forbes, Sacramento; P. T. Bullington, Chico; R. L. Thompson, Santa Rosa; C. L. Donohue, Willows; Fred Werner, Sutter Creek; Dr. W. E. Mason, Dunsmuir; E. H. Armstrong, Glass Valley; George H. Francis, Napa; A. B. Coleman, Martinez; H. H. Briggs, Stockton; Frank R. Devlin, Vallejo; George J. Redmond, W. W. Watson, J. F. Sweeney, John H. Nelson, A. N. Duncan, T. C. Kierulff, C. J. Williams, Henry J. Geddes, San Francisco; J. Arthur Elliston, Berkeley; Arthur Burton, Oakland; Leo S. Robinson, San Francisco; Frank H. Williams, San Leandro; F. F. Morse, Elmhurst; Mrs. W. G. Hawes, Oakland; Barclay McGowan, Tehachapi; L. P. Cory, Reedley; H. L. Corzier, Coalinga; Reno Young, Hollister; George A. Merrill, San Francisco; George S. Gould Jr., Monterey; J. B. Burr, San Fernando; A. J. Dole, Pomona; W. E. Hinshaw, Long Beach; W. T. Morrison, Los Angeles; M. T. Owens, Whittier; Miss Frances Mills, Los Angeles; William Hazlett, Los Angeles; Colonel T. J. Thorne, Los Angeles county; E. A. Dickson, Mrs. Charles F. Edson, E. E. Leighton, B. A. Collins, William Telle and Otto Zahn, Los Angeles; Grant Conard, San Diego; H. L. Carnahan, Riverside; Phil D. Swing, El Centro; R. L. Riley, Colton; John Beatty, Santa Ana; John W. Stetson, Oakland; Charles S. Wheeler, Alfred Greenebaum, Rolla V. Watt, San Francisco; J. L. Hurlburt, Santa Barbara; Russ Avery, Los Angeles; Dr. Charlotte Baker, San Diego; T. H. Flaherty, Riverside; Charles P. Cutten, San Francisco, and W. A. Beasly, San Jose.

Governor Johnson, at today's session, spoke as follows:

RATIFY AND CELEBRATE.

"From all parts of the State of California we are met today in ratification and celebration. We are now but ratifying what politically we did in 1910, and celebrating the formal action by which those of like ideas and who believe in the same governmental principles associate themselves together to inculcate their ideas, and to write into the laws of the land their principles.

"It would seem to be the most natural and fitting thing that men who are animated by the same purpose should come together and in organization attempt to accomplish their purpose in all walks of life, the appropriateness of this sort of organization is recognized, and the name under which the organization is perfected is little heeded and scarcely debated. In the domain of politics there is an apparent timidity among those who have views at variance with their fellows associating themselves under a specific designation, or appellation, to carry out their views, and there has been carefully fostered by those who would most profit a singular reverence for old names of political parties, even when those names have ceased to mean anything to many of the members of the parties.

AS TO BRANCHING OUT.

"Doesn't it seem quite absurd and quite at variance with our boasted intelligence and independence that a group of men, whether large or small, who believe in certain governmental principles must, under all circumstances, remain within a party which does not represent those principles? And what is there that is more natural than that those who believe in governmental principles at variance with the views expressed by the particular parties of which they have been members, should associate themselves together under a new designation to carry out their views. I repeat, this would be the natural result in every line of human endeavor and why it should excite particular comment or cause trembling and apprehension solely in the line of political endeavor is one of the marvels of our political system.

"In the nation today are two diametrically opposed lines of thought concerning our government and its administration. On the one hand there are the conservatives, who firmly believe in a representative form of government, in placing between what they are pleased to term the 'mob,' and the ultimate sphere of governmental action as many barriers and checks as it is possible to interpose; who distrust the people in the aggregate and question their ability to act intelligently for themselves and who insist that they can only act through chosen representatives, and that to permit direct action on their part will [illegible]

OPINION ON POPULAR RULE.

"On the other hand, are those who insist that the source of all political power is the people themselves, and that the government must rest upon the intelligence of the people, and that their will must, in all instances, be paramount, and that whatever they may be permitted to do by representation they must be permitted to do by themselves.

"We find the conservative, who cannot believe that the agencies for direct legislation and the like, may safely be trusted to the people, and on the other hand, there are those of us who insist that those agencies must be entrusted to the people in order that our government shall represent its people.

"Fundamentally, these two groups are so widely separated that there can never be substantial agreement between them. It matters not that they all may be embraced now under the title of one party or another, or that some of them are within one and some within another. The basic view leads at once to the departure that is permanent between the two groups and it would seem that upon a fundamental idea, such as this, the natural thing for the groups to do would be to separate themselves under appropriate political appellations and each then endeavor to carry out the principles in which it believes. But the name of a political party has been made such a fetich that it is insisted that you must continue within a party with which once you may have affiliated, and that you can only carry out the principles that are most dear to you within that political party.

GROUPS IN CALIFORNIA.

"Now, in the State of California, just as in the nation, there are certain groups of men who believe in direct legislation, the recall of officials, in carrying the government wherever it may be taken into the realm of human endeavor, in adopting those measures that are most in consonance with the protection of humanity and generally by statute caring not only for the material welfare of the state, but also for the physical well-being and advancement of its citizens. On the other hand, are men who scoff at the initiative, the referendum and the recall, who insist that government must concern itself principally with the material and that laws that are designed to make humanity the chief concern of government are subversive, confiscatory and the like.

"The division in the state in reality is not upon party lines. There have been those within the Republican party, like Senators Wolfe and Wright, who have united with those in the Democratic party, like Senator Curtin, in opposition to the legislation of the past two sessions and they have not hesitated whenever occasion arose, to announce their violent antipathy to the principles which have been written into the statutes of the land in the last three years. Now, these men of like opinion should be in one party by themselves, and we who believe the contrary, should be in a party by ourselves. There is no possibility of reconciliation in the two conflicting views and there is no possibility that the two sets of men will ever act in harmony within any political party.

LINE TO BE DRAWN.

"It may be that temporary success will retain within the one party or the other some of its adherents with opposite views, but finally the line will me drawn and the day is not far distant when all who believe in the fundamental ideas of popular rule and in social and economic justice, will unite for the purpose of carrying out nationally, as here and there in various states have been carried out, the principles that they advocate; just as finally all of those of conservative temperament, who distrust the people, whether they concede it or not in public utterances, and who scoff at any act designed to benefit human beings that does not enrich some business enterprise, will find themselves in one party in the land, for the continuance of that which so long they enjoyed, under the ancient regime.

"In this state, before there was any separate party of that name, those who believed in the rule of the people and in social and economic justice, took the name of 'Progressives' and in the campaign for political freedom in the State of California in 1910 they were known as 'Progressive Republicans.' In that year Progressivism was successful in California, within the Republican party, and the primary of 1910 found us victorious, but, thereafter, that happened which always happens when we are victorious—those within the Republican party who belonged to the old regime immediately turned to the Democratic party and big business, and the sinister influences that had debauched California, avowedly and openly, with money and otherwise, supported the Democratic candidate.

SAYS MEN WERE NOT WON.

The victory was won then upon certain ideas, but the victory did not win the men who were opposed to those ideas. Their views of fealty in the past have been—and this they would cunningly entrap us into the future—that whenever they win we must stand by the party, and whenever we win, they endeavor to rob us of our victory. Now, why, under these circumstances, should any man who believes in Progressive principles, insist that he shall carry the label of any other party?

PARTY SAME OVER UNION.

"It is folly to suppose that making the Republican party progressive in California will make it progressive in the nation, and the task will be interminable if you say that we, holding the views that we have, may carry them to successful fruition only through the agency of one of the old parties. Today the Progressive party is the same all over the union; it stands for exactly the same principles in California as in Massachusetts; its tenets are alike in Washington and in Florida. In every state and in the nation too, its principles do not vary, and its proponents are striving for exactly the same thing. But who shall [illegible] of Mr. Bryan of Nebraska is the democracy of Mr. Murphy of New York, and who would have the temerity to insist that the Democratic party of the middle west is the Democratic party of the east? Who, indeed, will assert that the Republicanism of the west is the Republicanism of the east, and that that which Republicans are striving for in Kansas or in California, perhaps, is the same as that which is under the domination of Mr. Barnes of New York, or Mr. Penrose of Pennsylvania?

"Today, the Progressive party presents homogeneity; the Democratic and Republican parties in the nation are heterogeneous. Today the advocates of the new party in every state in the union are striving to enact laws of like character, while in the different states of the union, each of the older parties represents different ideas and different principles and diametrically opposite governmental policies, and so from the logic of the situation, it would seem that men and women who place accomplishment above partisanship, who are not actuated by hunger for political pelf and to whom the lust of office is not more potent than principle, should go forward together for that which is dear to them, and that which they believe means the progress, the advancement and betterment of their government, and of all the human beings situated within it.

CHARGES FEAR.

"The siren song of amalgamation and reorganization and consolidation has been sung all over the nation. It has [illegible] shrinking, and the selfseeking. Those who may be frightened by ghosts or who are ever ready to worship an empty name, fear and hesitate and turn away, waiting, waiting, waiting, to ascertain if the multitude make virtue of the faith. I would not have you think that I believe those timid and hesitating brethren to be less honest than ourselves. They are more fearful, that is all, and like a distinguished gentleman in a recent famous state paper—their policy is one of watchful waiting. I do not condemn them, and I would not have you condemn them. I would have you remember that the same emotion will cause different men to act in exactly contrary ways, and I am sure that as these timid see that nothing awful happens to the rest of us, they will be willing to join in a movement that has but one design—the benefit of our fellow-beings.

"We are to reorganize, consolidate, or amalgamate for what? The only answer is "to win," and we would rather go down to defeat with our principles than win without them. With those principles we can not afford nationally to submit to the leadership of Mr. Barnes of New York, or Mr. Penrose of Pennsylvania. With those principles we cannot afford to submit to the leadership of those who do actually lead the Republican party, in the state of California.

SHIES AT "DICTATION."

"It is as incongruous to us to follow the black banner of De Young and Otis, the San Francisco Chronicle and the Los Angeles Times, in this state, as it is for us under the same club of privilege to be bartered into line nationally by Mr. Barnes of New York, and Mr. Penrose of Pennsylvania. It is just as ridiculous for members of the Democratic party to be directed by Roger Sullivan in Illinois and Charles F. Murphy in New York, and when the flush of the victory of last year shall have faded, Democrats will realize this just as those who formerly were Republicans understand the impossibility of the leadership that has been ours in the past. In the last analysis, reorganization and consolidation with the old regime means the surrender of the political freedom so dearly won. It means again to submit to the old dictation, or, if preferred, you should defeat the ancient regime in a primary, it means fighting at the subsequent election this old regime and all your other opponents. It means that you yield everything and that you put to the hazard the most glorious accomplishments of any state in the union.

"The influence of tradition is extraordinary. Abuses long continued, sanctioned by age, men hesitate to disturb. From sire to son have come often like thoughts and like views, but every age, aye, every decade, and now almost every year, presents its separate problems, and these problems must be solved in the light of contemporaneous conditions and events. The kaleidoscopic progress of this state and the nation presents new questions, political and economical, that can be dealt with only as a part of the particular time.

PROBLEM OF EXISTENCE.

"We can all remember well the time when we had our beautiful uniforms and our flaring torches, and we marched to the inspiring strains of political bands and listened to the oratory that depicted to us the deeds of those who had gone before and portrayed the heroism, the virtues and the patriotism of our statesmen and soldiers. We can all remember how, in recounting their deeds, our pulses would quicken and our hearts would beat the faster, and we would swell with pride in the achievements and the glories of those who had given to us this nation, and who had wrought the wondrous deeds that we might be free. We can recall how, under the spell of the eloquence, we would vote for our traditions and politically do what the orators and the party demanded. But there has come a time to all of us, all who have not been fortunate enough to be left an inheritance that might keep us in idleness when we have gone forth to battle with the world, when the problem that is ever present with us when we arose in the morning, and at the last waking minute at night—the problem of mere existence—was uppermost. We have gone forth in this struggle for existence, giving blows and taking them, fighting for the very right to live, and all of us who have thus been compelled have realized then during that struggle, in which all we demanded was the right for ourselves and those we loved, merely to exist, that they were real problems in life, and real problems in government to be met and to be solved. To us, in such moments, has come the knowledge, borne in by the very struggle, that, after all, we had a higher and nobler mission than merely to follow tradition, but that in every day's complexities there were present real things for us to do that could not be measured by the events of the past or determined by the deeds of those who gone before.

PURPOSE OF GOVERNMENT.

And then those of us who have fought and struggled, began to understand and to know that government's purpose was beyond that the politicians taught and campaign orators sung; that it transcended the oratory or integrity of the party or the satisfaction of any human being's ambition. It was then we understood that the first duty of government was to its men and its women and its children, and that its first concern and its primal purpose should be of its humanity, and those who have learned this lesson have learned the first fundamental idea of Progressivism. Those who do not know and do not understand are those who have eyes that see not, and ears that hear not. When this lesson is understood, government by tradition is past. Individual men and women all over the nation have known and understood for many years. Here and there, feeble expression has been given to their views. In various localities success [illegible] their efforts. It required some great upheaval to bring together those whose thoughts were of like character and that upheaval came last year in the insolence and arrogance and the fraud of the men who believed they were supreme in the Republican party and that any outrage could be committed by them and would be condoned because of the worship of the name "Republican." When, finally, this political cataclysm occurred, the men and women of the nation who knew and understood came together in Chicago. Then, what had been a matter of individual inspiration in the past became the aspiration of a great national political party. Then was launched the new Progressive party in the nation and four millions of our citizens rallied to it.

PARTY THEORY DIFFERENT.

It was founded upon a different theory than the old political parties. It represented the very highest of our citizenship. It attracted to its principles all those who, individually, had been struggling in the past in behalf of human kind. It presented, finally, a real struggle in the national field for real results. It announced its doctrine of humanity and, founded on the rock of justice, socially and economically, went forward on its glorious career. Today the Progressive party is the dominant party in the nation because Progressivism is the dominant thought in every man's mind.

Today, no man dare become a candidate for office unless he, at least, pretends to be Progressive. Today, Progressivism has gripped the minds and the hearts of the people of the United States, and gripped with such tenacity and so permanently that all ambitious politically will be cloaked with the pretense of Progressivism. Secretly, of course, there will be the same sinister opposition that justice is ever met with from those who profit by wrong, and the endeavor in this State will be made, just as the endeavor all over the land today is made, by masquerading in Progressivism—finally to assassinate it. And the pretense and the masquerading are the tardy tribute that hypocrisy always pays to virtue.

LOCAL STRUGGLE ACUTE.

In California there should be no difficulty in immediate discernment of the truth from the false. The struggle here has been so acute, the limelight has been so intense that we should be able in the coming contest to strip the mask from every pretender, tear the cloak of hypocrisy aside, and to reveal the old bludgeon of special privilege. The hope of the enemies of progress in California is in deceiving the people of California. Big business appeals again to command in this State by cuttle fishing a campaign by pretense and hypocrisy. It dare not, in the open, make the fight. Three years have too well taught our people, but the struggle will be by the sinister influences that have been eliminated from our government by those who would profit from government at the expense of the rest of us by all the ancient regime under cover of pretense of favoring just what you have fought for and just what you have won.

No one influence has contributed so much to the tremendous strides of Progressivism in the nation as the work that has been done in the State of California. California's laws are a model wherever men and women think and strive for good. In every legislature where efforts, in the past two years, have been made to emerge from the political darkness of the past, the accomplishment of California has been pointed to and our statutes have been copied. California has been the workshop for human progress and governmental activity in behalf of human beings. The opportunity has come to me of comparing what has been done in other states with that which has been accomplished in our own, and could you be with me in the comparison, you would laugh, as I have, when certain states have been mentioned as Progressive and their records have been proudly shown.

CLAIMS ADVANCE.

Here and there, statutes have been enacted of the character which all parties today insist should be enacted, but it has been the proud lot of California to advance along all the lines of progress and to go forward with its work without hesitancy and without compromising. We have measured our enactments solely by the rule of justice and right. We have been a people unafraid, and just as we have been a people unafraid, the men and women who have done the work can afford to be a party unafraid. We have stamped our work "Progressive." We have called ourselves "Progressives," and the political entity under which we proceed should have no other designation than "Progressive Party."

Three years ago Progressives found a state in absolute political thraldom. Today that state is free. Three years ago when we entered upon our task we found a public service honeycombed with private allegiances. Today every man in the service of the state gives his undivided allegiance to the people of the state. There came to us the legacy of thirty years of corporate supremacy and big business exploitation. Today no corporation rules, no big business can exploit. We took our commonwealth when it was regulated by its transportation companies. Today the commonwealth [illegible]

We found political activity in governmental service the principal claim to that service, and today merit and efficiency alone rule. The business of the State was jeered by many of the most reputable business concerns. Now, the business of the State is the most sought after of any and bidding for the patronage of the State has increased tenfold. We found a state forgetful of its citizens and cringing toward a political master. Today there is no political master, and the first concern of the State is the happiness and welfare of its people.

R. R. COMMISSION'S WORK.

The Railroad Commission of the State of California performing a constructive work as important as any in the land, has in the beneficent results of its labors touched nearly every locality in the state. Its activities during the first year of progressivism exceeded many times the activities of the commission in the prior thirty years of its existence. Its decisions have save to the people of California many millions of dollars and progressiveism could rest upon its accomplishments alone, in presenting the record to the people of the state. The law under which the Railroad Commission acts is conceded to be the best law in the nation. No citizen is too humble, no place of business too remote, but what a simple complaint to the Railroad Commission of the State of California will receive its due attention and just determination.

The triumph of those of us who had striven so hard was when one of the attorneys for the Southern Pacific company in addressing a committee of the Legislature said that his company had finally come to realize that it could be and would be regulated by the state. The change that has been wrought in three short years can in no way be better illustrated than by the contemplation of the recent trip of the chief counsel of the Southern Pacific company to San Diego to discuss the detail of railroad regulation, publicly, with the president of the Railroad Commission. Just look at the picture three years ago and that presented today. Three years ago in any matter, the simple delivery of an order by this gentleman, in the office of the Southern Pacific company in San Francisco, would have met with instant obedience. Today he journeys to San Diego begging that publicity shall be given to him in relation to his remarks and presents, publicly, his address in argument upon a question of importance to his company.

TIMES CHANGED.

I congratulate him and the Southern Pacific company upon their realization of the changed times. I congratulate them that at least they understand that, like every other citizen of the state of California, they must argue their questions in the open at the bar of public opinion, and I congratulate them that realizing the wondrous change, at least in one instance, they have adopted the policy that all the rest of the state has come to understand.

The business affairs of the state, through the establishment of the Board of Control, have been placed upon a business basis. The saving that has been made totals millions, but beyond that saving every man today is free to do business with the state of California, to present his claims, and his bids and to have them fairly and justly considered. There is today no favoritism in any department of the government of this state. There is no [illegible] the slightest advantage over any other bidder. All the business world is quick to understand and the result has been that the bids so multiplied that the state is the gainer, the businessmen are gainers, and, beyond it all, the system which had obtained for so many years is gone forever.

"Can you conceive a state where there had not been an audit of the business of the State for a period of 20 years? That is just what we found in the State of California. Now by the business system of the State, at any time, the financial condition of any institution may be determined, and the financial operations of the State at once may be seen.

CONDUCT OF INSTITUTIONS.

"Every public institution in the State is now conducted solely for the benefit of the people of the State and efficiency is required in every department. That this condition may be permanent, progressivism has enacted a drastic civil service law which is being strictly administered. No employe of the State in the future need worry concerning his position because of politics. He is now judged by merit and the civil service commission, as at present constituted, will insist upon merit and efficiency as the sole tests.

"The careful and scientific business man accurately estimates the depreciation in his machinery or the breakage of any part of his plant, and the cost of such breakage or deterioration is a part of the cost of his business. The government of the State of California now insists that there shall be computed in the cost of business as well the human deterioration and breakage, and that the maimed body of the worker shall receive the same attention and the same care that the maimed machinery receives. The workmen's compensation law was, therefore, enacted, and that there shall be no injustice to employers, the State has entered the insurance field in order to provide protection to employer and employe alike.

"The health of women who are compelled to toil, the future citizenship of our State, demanded that the hours of labor of women should be limited, and Progressives have limited those hours to eight and have enforced the administration of the law thus limiting.

PARTY AID TO HUMANITY.

"Whenever government could touch the human problem it has done so. Jane Addams said at Chicago, last year 'Measures of industrial amelioration, demands for social justice, long discussed by small groups in charity conferences and economic associations, have been considered in a great national convention, and are at last thrust into the stern arena of political action. A great party has pledged itself to the protection of children, to the care of the aged, to the relief of overworked girls, to the safeguarding of burdened men.'

"Before the formation of that great party nationally, progressivism in the State of California had undertaken the task. It had recognized what she expressed, that finally into the stern arena of political action had come the great human problem, poverty, and Progressives of California have been eager to grapple with that problem to meet it wherever it could be met frankly and bravely, to touch it by amelioration where it could be touched, and legislation of the last two sessions, a recapitulation of which would require greater length than I could go today, is filled with the Progressive human philosophy. More in two sessions of the legislature has been done for humanity in this State than in all other preceding sessions of the legislature taken together.

AIM IN LAW-MAKING.

"Progressives have endeavored, not only to write into the laws of the State those things deemed necessary for the emancipation of the State and for the welfare and happiness of its citizens, but to give to the people the means of preserving these great accomplishments.

"Progressives gave to California the initiative, the referendum, the recall.

"Progressivism recognized the right of suffrage in women and gave it to the women of the State.

"Progressivism, by amendment of the constitution, put into the hands of the people the power of preserving their liberties, the power of writing their own laws, the power of repealing laws that might be inimical to their interests.

"Progressives of California, mindful of the dignity of California, firm in the right of the State to legislate within its jurisdiction as it desired, understanding the tremendous problem presented, and understanding, had the courage to act in the face of tremendous opposition nationally, gave to the State the anti-alien land bill and passed it, and with that bill laid for all time the ghost that had frightened so many in the past.

PROMISES KEPT, IS CLAIM.

"No promise of Progressives is unfulfilled; no pledge but is redeemed, and it is upon the record that has been made by Progressives of the State that the Progressive party of the State, as a new political party, enters the State campaign. It is within the power of the electorate of California to halt the work, even to destroy it. It is the right of the people, if they desire, to return to the conditions that existed three short years ago.

"It is their province, if they wish to follow the leadership of the men, who, in every instance, have opposed every just measure presented in behalf of the people of California. The ensuing campaign may again enthrone special privilege in government and big business as the moving factor in its control. It may do this willingly, or it may be because the people do no understand, but whatever may be the outcome, there can never be taken from you and from me the glory of the work that we have done, never can we erase from the annals of his State the splendid heroic struggle that gave to the State for, at least a brief period, its freedom. Progressivism has placed its mark upon the State, and whether governmentally it shall be continued, Progressive policies are indelibly written in the hearts of men and the women of California."

BAKER'S COCOA

Is Good Cocoa

Of fine quality, made from carefully selected high-grade cocoa beans, skilfully blended, prepared by a perfect mechanical process, without the use of chemicals or dyes. It contains no added potash, possesses a delicious natural flavor, and is of great food value.

Booklet of Choice Recipes sent free

Walter Baker & Co. Ltd.

Established 1780 — Dorchester, Mass.

MARRIES AND FAILS TO PROVIDE FOR WIFE

An Oakland resident, George Cook, claimed yesterday in a Portland court that he was the meanest man.

Cook recently wedded a local girl. He was a mechanic and unable to find lucrative employment here. After some discussion his father gave him $600, advising him to go to other parts, where he might be more successful. Cook took the coin willingly, and with his wife of but a few weeks, left for Portland, where it was believed that he would find a position.

However, according to the wife, Cook wasn't very anxious to go to work, and spent the $600 with great gusto, visiting cafes, while his wife sought work.

After summing up the evidence, and Cock's admitting that he was the "meanest man," he was released, upon the condition that he mend his ways. They stated that they would return home to this city as fast as a train would carry them.

JUDEANS BUILDING FUND INCREASING

First Sale of Stock Opened Among Members Gains Enthusiastic Support.

The Judeans of this city, who are about to construct a new building for their own home, enjoyed a very prosperous meeting last Wednesday evening. The first sale of stock for the new building was opened among the members of the organization and an enormous block was sold. The shares are sold at one dollar each, and in one meeting the building association disposed of $5000 worth. The enthusiasm and interest displayed at the meeting was very encouraging. Each individual member has pledged his full support, morally and financially, toward the speedy acquiring of the new home.

The building association is only incorporated for $25,000 and thus far stock has been purchased by less than half the membership and no outsiders. This splendid support will no doubt enable the Judeans to put up a much better building than was originally anticipated. The outside support that will be given this organization is very great and it was deemed advisable to give its membership the first opportunity at the stock.

SOCIAL FUNCTIONS TO HELP.

The Judeans Society will control the majority of the stock and is contributing heavily towards the fund. Besides this means of procuring funds, all the social functions given by the organization will be devoted to increasing the building treasury. The following are the names of the subscribers and the amounts subscribed, a record of which will be reported from time to time:

The Judeans, Inc., $13,000; I. Wollin, $300; J. H. Lesser, $200; Harry Bercovich, $200; R. Bell, $200; Irving Alexander, $200; Albert Alexander, $175; M. Grodin, $150; M. Friedman, $150; I. Herskowitz, $150; B. Abraham, $150; Edward Schary, $125; Jos. J. Kletz, $125; Chas. M. Kletz, $125; Sol. Goldsmith, $125; Jos. Greenberg, $100; Harry Miller, $100; A. Labrit, $100; J. A. Goodman, $100; I. Smook, $100; H. Gortenberg, $100; E. Eisenberg, $100; Harry Goldsmith, $100; Louis Glickman, $100; Max Baker, $100; Harry Shane, $100; M. J. Schoenfeld, $100; M. Zelver, $75; I. Kaplan, $75; Jos. Plock, $50; R. Gabbi, $50; Sam Bernstein, $50; M. Hessell, $50; S. Yasseen, $50; A. Bloom, $50; Jos. Markowitz, $50; Sam Wachsman, $50; Benjamin Mallick, $25; M. Lubarsky, $25; A. C. Buchman, $25; Louis Cohn, $25; Herman Lando, $25; David Snyde, $25; Harry Buchman, $25; J. Kael, $25; J. Barash, [illegible] $25; M. Greenfield, $20; M. Hellman, $10; Chas. Cohn, $10; A. Cohn, $10.

Upon the same evening of December 3, 1913, the Judeans elected their new officers for the ensuing term, as follows: Harry Miller, president; Sol. Goldsmith, vice-president; R. Bell, treasurer; Edward Schary, lecturer; Jos. Markowitz, financial secretary; J. Barash, recording secretary; David Snyde, guard. Chas. M. Fletz retires as president.

UNLAWFUL REMOVAL OF BODY CAUSES CHARGES

Investigation is being made by the local health authorities of charges that George Joseph, deputy county registrar of Centerville, and George Bontello, Centerville undertaker, violated the state law in removing the body of Miss Jessie Hickok from St. Anthony's hospital, in this city, without proper authorization. John Mellon, secretary of the board of health, accuses Bontello of removing the body without a permit to do so, later securing a permit from Joseph and shipping the body to Everett, Wash., for burial.

Warrants for the arrest of the two men may be issued by the district attorney's office.

ASKS POLICE TO REGAIN HIS SUIT OF CLOTHES

Seren Thies, 710 Clay street, asked the police this morning to find his $30 suit of clothes, which a burglar secured by breaking through the rear door of his room last night. The thief ransacked the place, but overlooked several valuable pieces of jewelry.

THE OLDER YOU ARE THE MORE DANGEROUS YOUR COUGH

Use Parker's Sure Cough Syrup.

The older you are the less your natural vitality and the more liable you are to coughs and colds.

A cough, if neglected, will lead to consumption. You owe it to your friends and yourself to take no chances—for if you take this cough syrup at once—you place yourself out of all danger—and you are on the road to rapid recovery.

Get a bottle today from your druggist, 25c, and if you are not satisfied we will refund your money.

—Advertisement.

NO CHARGES FOR Alterations at the Paris Cloak & Suit House 14TH AND CLAY STS.

Painless Parker MAKES GOOD 12TH AND BROADWAY.

ALLEN'S FOOT-EASE

The Antiseptic powder shaken into the shoes—The Standard Remedy for the feet for a quarter [illegible] Sold everywhere. 25c. Sample [illegible] Address, Allen S. Olmsted, Le Roy, N. Y. The Man who put the E E s in F E E T.

Chinese Herb Specialists

All diseases cured without knife—Cancer, Consumption, Piles, Yellow Jaundice and all other diseases, no matter with what you are afflicted. CONSULTATION and DIAGNOSIS FREE.

DR. S. SAT TONG 568 8th St. Oakland

The Oakland Bank of Savings

The Oldest and Largest Bank in Alameda County

Commercial Savings and Trust

Resources Over $24,000,000.00

OFFICERS
W. W. GARTHWAITE, President
W. B. DUNNING, Vice-President
HENRY ROGERS, Vice-President

SAMUEL BRECK, Assistant Cashier
F. A. ALLARDT, Assistant Cashier
LESLIE F. RICE, Assistant Cashier
A. W. MOORE, Assistant Cashier
J. A. THOMSON, Assistant Secretary
A. E. CALDWELL, Assistant Secretary
D. A. BULMORE, Trust Officer.

DIRECTORS
A. BORLAND — J. Y. ECCLESTON
GEO. H. COLLINS — W. W. GARTHWAITE
HORACE DAVIS — JAMES F. MOFFITT
W. B. DUNNING — M. L. REQUA
HENRY ROGERS

Broadway at Twelfth Street, Oakland

BERKELEY Gossip of Students and Residents in University Town AND Social and Personal Happenings of Day in the Island City ALAMEDA

NATATORIUM BEING URGED IN ALAMEDA

Chamber of Commerce Campaigns in Favor of Establishment of Casino.

ALAMEDA, Dec. 6.—Reports on various projects of importance to this city were given last night at an enthusiastic meeting of the Chamber of Commerce. There was a large attendance of the directors and all participated in the animated discussions for the welfare of Alameda.

The natatorium project was considered at length, talks being given by the members of the committee, F. N. Delanoy, chairman; H. Rosenthal, C. F. Schelthe, C. C. Adams, F. M. Anderson and J. H. Wilkens. A report will seen be rendered to present to the city council as an aid in obtaining a natatorium that will be a credit to the city.

Henry Rosenthal of the Y. M. C. A. committee reported that the meeting to be held under the auspices of the Alameda Center of the California Civic league in regard to this project had been postponed on account of the inability of the state Y M C A secretary to be present. The conference will be held later in the month.

F J. Fraser of the street decoration committee reported that most of the Park street merchants had signed up with a private concern to adorn the thoroughfare for the holidays.

BOAT FUND INCREASING.

J. H. Wilkens, chairman of the Alameda Boating club money-raising committee, reported excellent progress, the fund having reached the $150 mark. Various attractions have been arranged, including a theatre party at the New Alameda theater Friday evening, December 12. A card party is also being planned to add coin to the fund.

Fred Hacke addressed the board on the good work being accomplished in raising the fund for the new racing shell. He thanked the chamber for its assistance and asked the members to take tickets for the theater party and sell them. He met with ready response, all the members being enthusiastic in aiding the boat club boys, who have done so much to advertise the city.

The chamber endorsed the campaign of the Manufacturers Committee of the Oakland Chamber of Commerce for the use of Alameda county-made products. The housewives of Alameda will be asked, all other things being equal, to give preference to articles manufactured in this county.

NEW NEMBERS ELECTED.

The following new members were elected last evening: F. S. Hollingsworth of the Dow Pumping Engine company! Albertsen and Mattheson; Edward P. Fish and company.

The chamber also considered the matter of urging Alamedans to purchase stamps from the local postoffice It is necessary for the receipts at the local office to be large in order that adequate service may be maintained in Alameda. Residents are urged, if possible, to transact all their postoffice business in Alameda.

The proposed rural delivery on Bay Farm Island was also taken under consideration and a report will be rendered later.

PARLOR TO HOLD CHRISTMAS JINKS

Alameda Native Sons Arranging to Hold Social Events in Near Future.

ALAMEDA, Dec. 6 — Members of Alameda parlor of the Native Sons are anticipating the annual Christmas jinks which will be held Wednesday evening, December 17, in Native Sons' hall. Santa Claus will be present and will have a gift for all.

Next Wednesday evening the band of the parlor will hold a turkey whist tournament in Native Sons' hall. Preparations are being made for a large attendance, the national bird being much sought for at this season of the year.

The club will install the following new officers January 14: President, C Fred Shepard; first vice-president, P. J. Angus; second vice-president, Charles Hanover; third vice-president, William F. Schulte; marshal, A. T. Sousa; financial secretary, Charles R. Gee; recording secretary, H. Von Tagen; treasurer, J. F. Hansen; trustees, A. V. Fisher, J. H. Petersen, Dr. H. M. Pond; inside sentinel, Robert Lind; outside sentinel, Otto Leydecker

POPULAR ALAMEDA ELK BACK FROM HONEYMOON

ALAMEDA, Dec. 6. — Miss Winifred Mastick has set her wedding day for Saturday, December 27, and the evening of that date she will plight her troth to Ira Clark of the Bank of Italy of San Francisco, at a pretty home wedding which will take place at the family residence of the George W. Mastick on Pacific avenue.

Rev. F. S. Brush will read the marriage service in the presence of the members of the family and relatives of the young people, with a few of the most intimate friends.

Mr. and Mrs. Norman Patterson (Alla Mastick) will be the only attendants. The young people will make their home in this city and will reside on Verdi street.

J. A. REMMEL, PIONEER OF ALAMEDA, PASSES

ALAMEDA, Dec. 6 —Julius A. Remmel, a pioneer resident of this city, died Thursday at his home, 2060 San Antonio avenue Remmel was a native of Sacramento, 58 years of age. He had resided in Alameda for thirty-four years, most of which time he was engaged in the real estate business at Bay station. He was the husband of Mrs Elizabeth H. Remmel, and father of Julietta and Lorme. He was a brother of Clarence A. Remmel, Mrs. R. W. Mantz, B. E and H. A. Remmel and Mrs. F. F. Jackson. The latter is the wife of Dr. Jackson of Oakland, who was a candidate for Mayor of that city on two occasions. The funeral will be held this afternoon at 2 o'clock, from his late residence.

JOINT SENATOR ASKING AID FOR HETCH HETCHY

BERKELEY, Dec. 6. — The Ashby Improvement club has sent to Senator George C. Perkins a telegram urging that he use his influence for the passage of the Hetch Hetchy water measure.

The telegram is as follows:

"Senator George C. Perkins, Washington, D. C.: The Ashby Improvement club strongly urges the passage of the Hetch Hetchy bill as providing the best way for supplying water to the bay cities. We hold this as an assurance that the people are not deceived by the resolutions of the convention of the civic league of Oakland, our sister city, which has been held for the benefit of those who have financial interests at stake."

Elks to Honor Their Dead

Lodge of Sorrow to Meet

Oration at Alameda to Be Delivered by F. R. Devlin

ALAMEDA, Dec. 6. — The Alameda Elks will meet as a lodge of sorrow tomorrow afternoon in the club house on Santa Clara avenue, near Oak street. Special music has been prepared for the memorial services, which will be very impressive. The oration will be delivered by Frank R. Devlin of the Vallejo lodge.

The following are those who will render the musical numbers of the program:

Soloists—Miss Claire Ione White, soprano; Miss Mary Anderson, lyric soprano; Charles F. Robinson, basso; Uda Waldrop, piano.

Golden Gate Quartet—Frank Onslow, first tenor; Carl Anderson, second tenor; John de P. Teller, baritone; Charles F. [illegible]

The program arranged is as follows. Piano prelude, Improvisation, (Walton) Uda Waldrop. Memorial Ode, (Horatio Parker) Golden Gate quartet; Opening ceremonies and responses, by officers of lodge; bass solo, "Like As the Heart Desireth," (Allison), Charles F. Robinson; prayer, Bro Chaplain Sam H Cohn; solo, "Face to Face," (Selected), Miss Mary Anderson; memorial day oration, Bro. Frank R. Devlin, Vallejo lodge, No. 559; "Ring Out, Wild Bells" (adapted from Marche Funebre), (Chopin-Vogrich), Golden Gate quartet, eulogy, L. R. Weinmann; solo, "O Divine Redeemer" (Gounod), Miss Claire Ione White; closing ceremonies by the lodge; benediction, Bro. Chaplain Sam H. Cohn; piano postlude, "Death of Ase" (Grieg), Uda Waldrop.

The services will be conducted by the following memorial officers:

Exalted ruler, Harry M. Hammond; esteemed leading knight, L. R. Weinmann; esteemed loyal knight, J. I. Sedgley; esteemed lecturing knight, G. E. Goggin; secretary, William Higby; treasurer, Al Latham; chaplain, Sam H. Cohn; tiler, A. T. Kalas; inner guard, George Hislop; esquire, R. B. Valleau.

The officers of Alameda lodge are:

Exalted ruler, Harry M. Hammond; esteemed leading knight, L. R. Weinmann, esteemed loyal knight, J. I. Sedgley; esteemed lecturing knight, G. E. Goggin, secretary, William Higby, treasurer, Al Latham; esquire, R. B. Valleau; tiler, A. T. Kalas; chaplain, Sam H. Cohn; inner guard, George Hislop; trustees, Clark Spence, A. C. Toye and H P. Martins, organist, Chester Kelly; past exalted rulers, Joseph J. Daniels, Fred T. Moose, E. K. Taylor, Dr. Weston O. Smith, William Hammond Jr., Harold C. Ward, Thomas H. Haskins and Will C. Wood.

MISS CLAIRE IONE WHITE.

CLAIM MILL IS NOT BUILT RIGHT

Protest Against Patrick-Nelson Plant Again Carried Before Council.

BERKELEY, Dec. 6. — Residents in the neighborhood of the Patrick-Nelson mill in north central Berkeley continued their campaign against the mill at the meeting of the city council last evening Attorney Joseph A. Brown appeared for the protestants and declared the mill had been built illegally, not adequately inspected and did not conform with the ordinance. He is to submit an opinion in writing to City Attorney Staats.

The mill was erected under the permit granted by the council. The residents declare that the ordinance specifies that such a structure shall be of corrugated iron, but that only the roof of the mill is so constructed.

Attorney Brown declared last evening that the building inspector should have known that the legal building necessities were not being complied with and should have taken care that they were. Geo. Schmidt also spoke for the protestants. It was finally arranged that Brown should submit his ideas in the matter in writing to City Attorney Staats. Staats is expected to report to the council Tuesday. Staats has already reported that the council was within its rights in granting the permit for the erection of the mill.

The council last evening passed to print a new ordinance regarding the selling of second-hand goods, with special reference to books and automobiles The ordinance is aimed chiefly to stop the thefts of books which have been going on at the Berkeley high school. Efforts there to run to earth the thieves, who have invaded lockers and desks and library, have proved in vain, but it is expected the ordinance, making declaration of ownership and other details a necessary prerequisite to the selling of second-hand books, will put a stop to the abuses

Plans for a new firehouse at Durant and Shattuck avenues were adopted as submitted by City Architect Walter H. Ratcliff Jr. The plans call for a structure to cost $20,000, which is expected to be an ornament to this section of the city, and to combine all the most modern ideas in firehouse construction. The cost of the building is covered in the fire bonds recently voted.

ASSISTANT LIBRARIAN AND BRIDE ARE GUESTS

ALAMEDA, Dec. 6. — Mr. and Mrs. Frederick I. Bamford, the former the assistant librarian at the Oakland public library, were the honored guests at a reception held at the home of Mr. and Mrs. Halvor Hauch on San Antonio avenue. The affair was arranged by the Ruskin club and 25 members of the organization were in attendance.

The host and hostess were assisted in receiving their guests by Mrs. Ellsen Allen, Mrs Loraine Langstroth and Mrs A. A. Denison.

The guests of honor were the surprised recipients of a handsome silver service, the gift of the members of the Ruskin club.

Letters of regret that they could not be in attendance were received from Jack London, George Sterling, Rev. Robert Whitaker, Edward B. Payne of Glen Ellen.

Felicitous speeches were made by the guests of honor and the host and hostess, as well as others of the company. A supmtuous repast was served and much merriment was enjoyed about the festive board.

PAULIST TO BE NEWMAN SPEAKER

Rev. Father Stark of St. Mary's to Address Students of University.

BERKELEY, Dec. 6.—Rev. Henry I. Stark, of the Paulist Fathers in San Francisco, and of Old St Mary's church there, will deliver the sermon in the [illegible] Road Berkeley, on next Sunday morning at half past ten. Father Thomas Lantry O'Neill, C. S. P., chaplain of the Newman club, will be the celebrant. Miss Marie Giorgianna, organist, assisted by the Newman male quartet, will render the following musical program at this mass. "Emannuel" (Gregorian), "Kyrie" (Leonard); "Gradule" (Gluck); offertory, "Adore Te" (Gregorian) and the Post Mommunion Magnificat.

The Catholic students of the university will receive Holy Communion in a body at the early mass on that morning, Sunday morning The first Sunday of each month is the Communion Sunday of the Catholic Students' organization

For the musical program the five o'clock Benediction of the Blessed Sacrament, "Ecce Panis" (von Weber); "Ave Maria" (Gounod-Bach); "Tatum Ergo," (Giebel); "Ludate Dominl" (Gregorian); and organ recessional, "March Pontifical" (Gounod); will compose the musical program

REMAINS SENT NORTH.

ALAMEDA, Dec. 5. — The body of Thomas Fisher, 28 years of age, who died at the home of his sister, Mrs. Fred Wulff, 2522 Eagle avenue, has been sent in Bremerton, Wash. Fisher had been visiting in this city for a short time and was suddenly stricken. He was a member of the Eagles and Odd Fellows lodges.

RELIGIOUS HOST TO SEE BERKELEY

National Association to Hold Coast Convention There in April.

BERKELEY, Dec. 6. — Delegates from every part of the Pacific coast are expected in this city next April to attend the coast district conference of the Religious Education association. It will be held here from April 23 to 25, inclusive. Among the important visitors who will address the delegates will be President C. F. Thwing of Western Reserve university; President W. W Foster of Reed college, Professor Walter S. Ainearm of Drake university and Dr Henry Frederic Cope, general secretary of the association.

Rev. Edward Lamb Parsons, rector of St. Mark's church, heads the local committee in charge of the arrangements.

KANSAS WILL GREET BANISHED PRISONER

TOPEKA, Dec. 5.—Kansas is ready to receive William Hogan, who had his choice of thirty years in prison or banishment to Kansas by a Franklin, Pa., judge

"I suppose the sentence was in reality, a joke," said Governor Hodges today." But if it isn't, let him come along and we will take care of him. Hogan will be kept under surveillance for a time and if he shows a disposition to become a good citizen, Kansas will welcome him.

"Banishment to Kansas would not be a bad thing for a lot of men and women in the eastern cities. People cannot and do not get drunk and commit crimes in Kansas like they do in other states. There is less temptation here than in the east, and the air and the people inspire men and women to lead upright, decent lives and to help others.

"The good people of Kansas will be glad to see Hogan and give him a chance, and every opportunity for him to make good will be provided."

STANFORD TO ABOLISH PLUG-UGLY PRACTICES

STANFORD UNIVERSITY, Dec. 6. —Stanford's annual plug-ugly, the annual "quarrel" between the juniors and the seniors, in which hats were smashed and crowns cracked, has been abolished The student conference ordered the end of the time-honored custom as something too savage for modern student life.

The junior farce, which gave the third-year classmen a chance to abuse the seniors, the pasting of character-destroying posters up and down Fraternity row—as parts of the plug-ugly—have also been abolished

In their place some more desirable form of class rivalry will be devised by the following committee: Paul B. McKee, San Francisco; Otis Castle, Pasadena, and Allen Standish, Piedmont

POPULAR ALAMEDA GIRL WILL WED DEC. 27TH

ALAMEDA, Dec 6 — Mr. and Mrs. Valor Clark Smith have returned from their honeymoon trip in the south, which included a tour of all the principal cities, Santa Barbara, Los Angeles, Pasadena and San Diego. They have taken a bungalow on Fountain street and will receive their friends after they have established their household goods.

The popular Elk and his bride are receiving the congratulations of the friends here and the other cities about the bay. The bride, who was Miss Violet Leona Gunn of Fruitvale, daughter of Mr. and Mrs A. E. Gunn, is of the blonde type, with exceptionally pretty coloring and features She is attractive in many ways and will take her place among the group of young matrons in local society.

WANT BOND ISSUES ON BALLOT

BERKELEY, Dec. 6. — The West Berkeley Improvement club, continuing its campaign in favor of the harbor bonds, has sent a request to the school board asking that body to request the city council to call the school bond election. The club is hopeful of having the water bonds included in the same election call.

TAXPAYERS ARE TO BE GIVEN REFUND

Three More Districts in Alameda to Receive Electrolier Fund "Divvy."

ALAMEDA, Dec. 6. — More money for Christmas shopping which they had not figured upon will be forthcoming to taxpayers in electrolier districts Nos. 3 to be returned to each district has been figured and the city council, it is expected, will order the payment at its next meeting.

Districts Nos 4 and 5 are now being paid, but there are still 290 pieces of property whose owners have not collected their surplus The balance in these two funds is about $300 City Auditor and Assessor F. J Croll urges all property owners who have not collected their "Divvy" in these two districts to do so at once

In district No 1 there are 773 pieces [illegible] feet, and a balance in the fund of $291.55. Each owner will receive .025235 cents a foot

EXCESS REFUND VARIES.

In district No 2 there are 472 pieces of property, with a total of 37,012 linear feet, and a surplus of $1134 76. The owners will receive .030659 cents per foot in this district.

In district No 3 there are 811 pieces of property, with a total of 62,287 linear feet, and a surplus of $2914 50 The owners will receive .0300376 cents per foot.

In district No 4 the return per front foot was .0470 cents and in district No. 5, .0406 cents per front foot.

LATEST NEWS FROM RICHMOND

ELOPEMENT ENDS SCHOOL ROMANCE

Alverdo Rice of Richmond and Miss Laura Trull Wed in San Jose.

RICHMOND, Dec. 6. — Eloping to San Jose Thursday morning, Alverdo Rice, son of Mrs Martha Rice of this city and Miss Laura Trull, daughter of Mr. and Mrs W. B. Trull, were married by a justice of the peace in that city. Rice is 20 years of age and his bride 19. The elopment was the culmination of a romance which began when both were students of the Richmond High school and continued after books and teachers had been forgotten

The young people did not let their elders, or any one but their very intimate friends in on the secret. They slipped away quietly to the Garden city, where the license was secured and the ceremony performed. They returned to this city at a late hour Thursday and first told the mother of the groom, and then the parents of the bride.

At first there was considerable opposition on the part of the parents to the wedding in such a romantic fashion, but finally the parental blessings were secured and the young couple are now happily ensconced in apartments at the corner of Ninth street and Nevin avenue.

Mrs Rice is a graduate of the Richmond High school and has been prominent in the younger smart set. Her parents are prominent in the social and club life of the city. Trull being in charge of the local offices of the Santa Fe company. Rice is also a graduate of the high school and popular in social and athletic circles.

ROYAL NEIGHBORS ELECT OFFICERS FOR NEW TERM

RICHMOND, Dec. 6. — New officers for Maple Camp, Royal Neighbors of America, were elected at a largely attended meeting of the lodge in Bank hall last evening Mrs Jennie Foster, district deputy for the order in this county, was chosen as delegate to the grand lodge.

The new officers are: Oracle, Ella Bauman; vice-oracle, Minnie Hikok; chancelor, Agnes Siller; recorder, Louise Wymr; receiver, Marie McNeil; marshal, Irene McCausland, inner sentinel, James Hopkins; outer sentinel, Mrs. McDougal; managers, Jennie Foster and Lizzie Wauddingham; physicians, Hall Vestal and Riley, musician, Mrs Muller.

CLAIM THEY SAW COMET DROP FROM SKY INTO BAY

RICHMOND, Dec. 5.—A comet that arose like a skyrocket out of a clear evening sky, making its first appearance over Grand Canyon park and passing over the city in a semi-circle and dropping into the bay of San Francisco was seen last evening shortly after 5 o'clock by F. J. Frost and A. B. McVickers.

"The comet was very bright and when the head was passing over Sixth street the tail was long enough to reach to Sixteenth street," stated Frost last evening in describing the phenomena.

Before dropping the comet burst into three distinct pieces and slowly fell, dropping into the waters of the bay.

KEEP WEDDING SECRET; BEGIN HOUSEKEEPING

RICHMOND, Dec. 6 — Keeping their secret until they had set up housekeeping in a pretty bungalow on South Fourteenth street, K. M. Kihal, a well known young man of this city and a chemist at the Standard oil refinery, and Miss Helen Golden of Albany have just given their friends a big surprise today.

They were married on November 7 last at Albany by Rev. D. W. Calfee, pastor of the Wesley Methodist church. Bothe are prominent in social and musical circles.

POTTERY WORKERS RETURN TO WORK; STRIKE OFF

RICHMOND, Dec. 6 — The walkout of the employes at the plant of the Western States pottery company near San Pablo has been adjusted and the plant will reopen on nxt Monday. The works has been idle for the past two weeks owing to the complaint of the men that the engineer employed was not competent.

Under the new arrangement a union engineer will be employed, the company being allowed to pick its own man, the only demand being that he be a union man and competent to fill his duties.

PROMINENT REALTY MAN STILL MISSING

Detectives and Police of Richmond Engaged in Search for Frank McEwen.

RICHMOND, Dec. 6. — Chief of Police J. P. Arnold, with a number of private detectives employed by a San Francisco private detective bureau spent yesterday afternoon and today in a search here in an endeavor to locate Frank McEwen, a well known realty operator of this city and a member of the firm of McEwen Brothers of San Francisco, which own large holdings in the Santa Fe section of the city. McEwen came here last Monday afternoon from San Francisco to attend to matters connected with the water system which his firm operates in the Santa Fe district. He was in conference with George Hawkins, local manager of the plant, until about 8 o'clock in the evening, when he left here ostensibly to go to his home in San Francisco. Since then no word has been received from him and he failed to reach his San Francisco home. His relatives and friends have been unable to find any trace as to where he may have gone [illegible] found in good shape and no reason is known for his dropping from sight. McEwen, with his brother, John McEwen, are pioneer real estate men of this city.

WILL ENFORCE VEHICLE LIGHTING REGULATION

RICHMOND, Dec. 6 — Chief of Police J. P. Arnold announced vesterday to his men to rigidly enforce the city ordinance regulating the proper lighting of all vehicles using the public thoroughfares of the city and that hereafter all violations of the ordinance may be expected to result in arrest According to Arnold, many business men using delivery wagons and others have been careless in seeing that their wagons are properly lighted after dark. This is dangerous to traffic and contrary to the provisions of the traffic ordinance of the city which was recently adopted by the city council to regulate such matters.

Arnold states that while his department has been lenient in the past with violators of this section, hereafter they can expect no allowances being made for ignorance of the law in case they are found to be still disregarding its provisions.

E. E. GROW CHOSEN HEAD OF SPANISH WAR VETS

RICHMOND, Dec. 6. — E. E. Grow was last evening elected commander of Col. John Stotsenburg Camp, United Spanish War Veterans, at the largest attended and most enthusiastic meeting that the lodge has held in this city in months. The next meeting, on December 19, will be devoted to a social session

The officers are: E. E. Grow, commander; Lou Thompson, senior vice-commander, Carl Bugeman, junior vice-commander; George Kennedy, officer of the day; Martin Rasmussen, officer of the guard; Sid Pennington, trustee The officers will be mustered at the first meeting in January.

AUTO ACCIDENT FOLLOWED BY ARREST FOR SPEEDING

RICHMOND, Dec. 6. — As the result of a collision between the automobile of T. P. Fay, H. S. Fresleben and a delivery wagon of the Wells, Fargo company at Macdonald avenue and Eleventh street. Fay has been arrested for speeding. Fay, who was driving at a high rate of speed, endeavored to avoid the wagon and ran head on into Fresleben, who was turning his car around in the middle of the block.

Fay is a prominent realty operator and Fresleben is manager of the Pacific Sanitary Manufacturing company's plant here.

BABY SHOW SUCCESSFUL CLOSING FEATURE OF FETE

RICHMOND, Dec. 6. — As a fitting close to the very successful bazaar given in the parlors of the Wesley Methodist church this week, the Ladies' Aid Society of the church held a baby show yesterday afternoon with 86 entries.

The prize winners were: Marion Marks, Roy and Harold Weston, Eloise Browning, Estella Katzman, Moreland Whittlesby, Alice Huggins, Ernest Maxwell and Olive Higgins.

Worthy Matron Officers Installed

MRS. C. M. BRYANT.

ALAMEDA, Dec. 6. — Mrs. Cora M. Bryant has been installed as worthy matron of Carita Chapter, No 115, Order of the Eastern Star, of this city The installation ceremony in Masonic hall was an elaborate affair, the exercises being conducted by Mrs. Catharine C. Hammond. The installation marshal was Mrs Elizabeth W Combs

The new officers who took their seats are.

Cora M. Bryant, worthy matron; Elmer E. Johnson, worthy patron; Charlotte F. Fifers, associate matron; Sugie G. Sturtevant, secretary, Theresa J. Strong, treasurer; Anna M. Henderlong, conductress, Edna M. Westerdahl, associate conductress, Joan A. Sansome, chaplain; Catharine C. Hammond, marshal, Julia Rickelfson, organist; Jeanne M. [illegible] Ruth, Lizzie Rohr, Esther, Olive Crittenden, Martha; Hulda E. Riehl, Electa; Emilie A Hammond, warder, Henry P. Decker, sentinel.

MILK CANS USED TO ROUTE ROBBER

Charles Burns, Baseball Man, Engaged in Duel With Burglar.

RICHMOND, Dec. 6. — Charles Burns, prominent local baseball pitcher and brother of Bill Burns of big league fame, last evening about 8 o'clock routed a burglar from the kitchen of his home at 517 Twenty-first street, using a couple of cans of condensed milk as his weapons. In his duel with the robber, Burns was the target for two shots from the bandit's gun, but both went wild and while Burns sought cover the burglar escaped. Two other homes were also robbed during the early part of the evening, the police believe by the same man, the home of Arthur Davis on Twentieth street and the home of W Kaiser on Eighteenth street. While all three of the homes were ransacked from end to end, the burglar took no valuables outside of a small amount of change, evidently confining his search for money.

Burns had been down town during the early part of the evening, while his wife had been visiting in Oakland during the day. Before returning home the baseball man purchased a couple of cans of condensed milk for his breakfast table this morning

On reaching his home he noticed a light in the kitchen and knowing that his wife had not expeted to reach the cottage until later he proceeded around the outside of the house to investigate. When he reached the rear he saw a man in the kitchen through one of the windows. Seizing a milk can, he let drive at the robber through the glass The can went wild, but the robber, thoroughly frightened, ran out on to the back porch and started running across the back yard to escape Burns threw the second can at him As he did so the robber turned and emptied two chambers of his revolver at him. The shorts went wild as did the can of milk and while Burns sought safety from furtner shots the burglar escaped.

COUPLE WHO LOVED AT FIRST SIGHT MARRIED

ALAMEDA, Dec. 6. — A pretty romance culminated in the marriage yesterday of Miss Bessie Belle Bailey of New York and William Sherman Hildebrande of Oakland, the ceremony taking place at the home of the bride's aunt, Mrs. F. T. Coram of 1517 Fountain street.

The ceremony was held at 2 o'clock and was performed by the Rev. F. S. Brush of the First Presbyterian church It was a simple wedding. The bride was attired in a dark blue tailored suit, with hat to match. There were no attendants. After a short honeymoon the newlyweds will take apartments in Oakland where the bridegroom is connected with the Oakland office of the Southern Pacific company.

The bride, who is the niece of Mrs. Corwin and Mrs. J. C. Mowry of Mowry station, Alameda county, is the daughter of H. W. Bailey of New York and came here a short time ago to make her home with her aunt in this city for an indefinite time.

Shortly after her arrival she met the young railroad man and it was a case of love at first sight with both. The marriage day was soon set and the young people are now speeding happily on their honeymoon and their journey through life.

THESPIANS ARE GUESTS AT CHRISTMAS DINNER

ALAMEDA, Dec. 6.—A Christmas dinner given by the members of Ye Liberty stock company by Miss Bessie Searle at her home on Taylor avenue Red berries and Christmas greens were used profusely in the decoration of the home.

Those who enjoyed the hospitality of Miss Searle are: Mrs. Mina Gleason, Miss Alice Flemming, Miss Jane Urban, Miss Martha Golden, Miss Rita Porter, Miss Carrie Gillman, who with Miss Bessie Searle, Miss Edith Searle and Mrs. J. J. Searle will make up half of the company, with Messrs Milton Stallard, J. Anthony Smythe, Frank Darien, Max Walzman, Robert Famy, Philip Lindenbaum, Russell Searle and James J. Searle.

SOCIETY MATRON ACTS AS HOSTESS

Mrs. Theodore B. Lyman of Alameda is Hostess at an Elaborate Affair.

ALAMEDA, Dec. 6.—Mrs. Theodore Benedict Lyman, the gracious young southern matron, was hostess yesterday for a smart affair in the form of a [illegible] society and that of the other cities about the bay was well represented in its bravest array of beautiful gowns. Mrs. Lyman opened her handsome home on San Antonio avenue for the affair.

The drawing room was massed with great clusters of gorgeous yellow chrysanthemums, and the dining room was brilliant with myriads of red carnations and the light from the red-shaded candelabra.

The cards were followed by a musicale at 4 o'clock, for which a number came in in addition to those at the card tables and tea was served later

The hostess was assisted in her duties by Mrs. J R Knowland, who was a modish figure in an old-rose brocaded gown. The hostess was in a handsome imported gown of blue charmeuse, with overdress of chiffon and draperies of point d'esprit and Coantilly lace

PROGRAM IS RENDERED.

Mrs F. J. Collar, accompanied by Mrs. Ford E Samuel, contributed two songs. Mrs. A E Phelan of Oakland sang two numbers, accompanied by Walter R. Brown, and a third a composition of Brown's, who gave two piano numbers, also of his own composition

This made a most delightful aftermath of the afternoon's diversion which was enjoyed by the following guests from San Francisco: Mesdames F. B C Richards, Bowers B Irgeis, Paul Delos, George C Rand, M. Caramice, W Blume, A. P Bergerot, and J Paul Smith, with Mesdames J R Knowland, Polites, Herman Krusi, Franklin Noah Dewey, Frederick T. Mills, A. E. Phelan, Kingman Buford Putnam, Chauncey Pond, Walter K. Scott, Hubert E. Hunt of Berkeley, Emma Rathgeb, Herbert Clark, Ernest D Porter, Edwin M Otis, J Pryor, William Waycott, C George Bull, Baronne De Crose, F J. Collar, Ford E. Samuel, Robert B Valleau, McKee Sherrard, Fritz Van Sicklen, Joseph Cowing, Charles Dixon, John F. Soule, Carl Rhodin, Jos Rabbi, Wm. Alfred Fay, W. F Kobmer, Arthur Hammersmith, Willis Mignin, William Dolge, Julian P Smith, Theodore Bergerot of Sacramento, Miss Ethel Birkmaier of New York, and the Misses Harriet Sargent, Bessie Walden, Mary Pond and Mary Chappel.

LOS ANGELES GIRL TO BE BRIDE OF ALAMEDAN

ALAMEDA, Dec. 6.—A wedding which will be of interest to Alamedans but which will take place in the south, is that of Miss Josephine Lacy of Los Angeles and Edwin James Higgins Jr. which will occur January 12.

Miss Lacy, who is the daughter of William Lacy, president of one of the large manufacturing plants in the southern city, and is a graduate of Miss Somers' school in Mt. Vernon, has already formed a circle of friends, having been entertained at the James E. Higgins' home on St. Charles street, upon several occasions

A luncheon was given in her honor by the ladies of the bridegroom-elect a month or so ago and other affairs have taken place in the two years since the young people's romance began.

The engagement was announced in Los Angeles through the post, immediately after the bride-elect had entertained with a luncheon for 40 of her friends at the California club The announcement, which had been anticipated, was more of a surprise from this clever ruse.

The young people will take up their residence in Piedmont, where their home is being prepared Much entertaining will be given for the bride after the return from their honeymoon trip.

SURPRISE PARTY GIVEN BY ALAMEDA CARD CLUB

ALAMEDA, Dec 6. — A birthday surprise party was given Peter Schellberg by the members of the Saturday Night card club. There were sixteen in the party and after the cards, which were the diversion of the evening, a delicious supper was served The prize winners at the cards were Thomas Damant, who won a stein, Mrs. Shellberg, who won a handsome plate, Mrs. D. H. Barnett, a vase; William Hall, a picture, and William Joseph, a match case.

At the supper, where the decorations were in holly berries and Christmas greens, the host was presented with a handsome stein from the club. Those present were: Mr and Mrs. Thomas Damant, Mr. and Mrs. W. Brandenberg, Mr. and Mrs. D. H. Barnett, Mr. and Mrs Walter Anderson, Mr. and Mrs. William Hall, Mr. and Mrs William Jacobs, Mr. and Mrs Jack Braden, Mr. and Mrs. James Bargones.

BERKELEY HAS FEW DELINQUENTS

BERKELEY, Dec. 6 — Figures submitted by Tax Collector E. V. Gove show that, of first installment taxes to the total of $208,005.02, but $9043.87 remains delinquent. The tax for the entire year of 1912-1914 amounts to $396,406 of which there has been paid to date $228,993. On the second installment has been paid $30,031, leaving $158,368 to be collected by the last Monday in April.

The city treasurer has also received from the state comptroller $581 of corporation bond taxes.

PANAMA CANAL

WILL BE OPENED FOR SHIPS BY OCTOBER.

Do You Realize What That Means?

RICHMOND

Will have during the next two years a greater growth than she has ever known before.

Wall's Harbor Center

the commercial and shipping center of Richmond will make many small investors rich. It

Will Be Developed by the PANAMA CANAL

$10 a month will open to you the wealth the great waterway will produce in Richmond. See us now.

Mr. Richmond Land Co.

801-3 Monadnock Bldg., San Francisco.
Macdonald Ave. at 22d St.,
RICHMOND.

Mail the Coupon. This is worth your attention.

COUPON

Kindly mail detailed information to

Name .....

Address .....

TAXPAYERS' COLUMN

All Communications to the Editor of THE TRIBUNE must bear the signature and address of the writer.

CONTRADICTS STATEMENT.

EDITOR TRIBUNE: Unfortunately it was stated in your paper last night that in a controversy with Mrs. Allen during a meeting of the Recreation Commission, I used the unkind expression "You are no lady."

I desire at this time to emphatically deny such a statement and to say that an expression of this nature cannot be truthfully credited to me. It has always been my purpose and desire to treat all with due courtesy and respect, and I will further state that I deplore the fact that statements of this character should be given such extensive publicity without first ascertaining their correctness and truthfulness.

Therefore, in justice to myself and friends, I request that a correction be made immediately.

ALFRED MORGENSTERN,
President Alameda City Council.

IS YOUR CHILD'S TONGUE COATED?

If Cross, Feverish, Constipated Give "California Syrup of Figs."

Look at the tongue, mother! If coated, it is a sure sign that your little one's stomach, liver and bowels need a gentle, thorough cleansing at once.

When peevish, cross, listless, pale, doesn't sleep, doesn't eat or act naturally, or is feverish, stomach sour, breath bad; has stomach-ache, sore throat, diarrhoea, full of cold, give a teaspoonful of "California Syrup of Figs," and in a few hours all the foul, constipated waste, undigested food and sour bile gently moves out of its little bowels without griping, and you have a well child again.

You needn't coax sick children to take this harmless "fruit laxative;" they love its delicious taste, and it always makes them feel splendid.

Ask your druggist for a 50-cent bottle of "California Syrup of Figs," which has directions for babies, children of all ages and for grown-ups plainly on the bottle. Beware of counterfeits sold here. To be sure you get the genuine, ask to see that it is made by "California Fig Syrup Company." Refuse any other kind with contempt.

—Advertisement.

TAFT COULD NOT PRACTICE.

CINCINNATI, Dec. 6.—The fact that he would have been compelled to practice law before judges whom he had appointed when he was President prompted former President William H. Taft to give up Cincinnati as his home and accept the position of professor of law at Yale University, according to a statement made by him in a brief address before the Cincinnati city charter commission here yesterday. Mr. Taft, in his address, advocated the Federal plan of city government and the civil service.

RECORDS MISSING; ESCAPES PRISON

State's Attorney to Recommend Clemency for Prisoner.

CHICAGO, Dec. 6.—Joshua Tedford, superintendent of a department store here, probably will not have to go to the penitentiary to serve a five-year terms for which he was sentenced while a policeman seven years ago, according to Maclay Hoyne, state's attorney. Harry Olson, chief justice of the municipal court, who prosecuted Tedford, has expressed the opinion that the duty of initiating prosecution against Tedford lies with the present states' attorney.

"As soon as I have had time to investigate the case I shall be among the first to urge executive clemency," said Hoyne.

Hoyne also declared that the chain of errors which resulted in Tedford's escaping imprisonment for seven years was by no means unique. An investigation of records of previous administrations, he said, had shown many records missing or destroyed. He offered the opinion that a thorough investigation of all court records might show many commitments missing.

EARTHQUAKE FELT IN ARIZONA AND NEW MEXICO

WILLIAMS, Ariz., Dec. 6.—An earthquake, which was plainly noticeable was felt throughout Arizona and New Mexico this afternoon at 5:15 o'clock.

MRS. WILSON'S FIRST MUSICALE GIVEN

WASHINGTON, Dec. 6.—Mrs. Woodrow Wilson entertained several hundred guests last night at the first musicale of the winter season in the east room of the White House.

Latest News from Outside Towns

MELROSE STREET MAY BE PAVED

Plans Being Made for Improvement of Principal Thoroughfare.

MELROSE, Dec. 6.—The Melrose Business Men's association are confident of securing a sufficient number of signatures to the petition circulated throughout the community calling for the paving of East Fourteenth street from High street to Fiftieth avenue. At a meeting of the association Thursday evening it was reported that the majority of the residents had signed up and an endeavor was being made to get the signatures of those residing along the last hundred feet of the proposed improvement at Fiftieth avenue.

As the Fruitvale board of trade is agitating for asphalt being laid from Thirty-first avenue to High street, a mile and a half of one of the business arteries of the long thoroughfare may undergo the improvement process. The Elmhurst board of trade is also desirous that East Fourteenth street be improved where it runs through Elmhurst, but the members are not in favor of the community going to the expense.

GROWTH OF ST. PHILIP'S CHURCH IS GRATIFYING

FRUITVALE, Dec. 6.—The annual meeting of St. Philip's Episcopal church mission was held last Tuesday in the church at Capp street and Nicol avenue, when reports of the various organizations were read and progress was recorded in all the societies. The growth of the church has been steady under the leadership of Rev. Mardon D. Wilson, rector.

The elections resulted as follows: Warden, George Macdonald; secretary, W. G. Shepard; treasurer, F. Heard; other members of the board of trustees, Mre. A. D. Powers, Mrs. J. E. Van Amringe, W. A. Blore, F. W. S. Brookes, Dr. Daniel Crosby, A. H. Giles, W. D. Kelley and Francis Pearce.

The officers of the Ladies' Guild are, president, Mrs. H. L. Smith; secretary, Mardon D. Wilson; treasurer, Mrs. E. Parke Shaefer.

The delegates to the convention of the diocese of California, which meets in San Francisco in the latter part of January, are F. W. S. Brookes, W. A. Blore, W. D. Kelley, F. Pearce and H. L. Smith.

The delegates to the House of Churchwomen, meeting at the same time as the convention, are: Mrs. A. A. Bowers, Mrs. E. L. Squire, Mrs. J. E. Van Amringe, Miss Emma Theobald and Mrs. M. D. Wilson.

VESTED CHOIR TO SING FIRST SERVICE DEC. 14

FRUITVALE, Dec. 6.—The children's vested choir of St. Phillip's Episcopal church will sing their first service Sunday, December 14. It is expected that the bishop of the diocese will be the preacher that afternoon. The reports of the various organizations at the annual meeting of the church mission showed that the church was out of debt, the new choir room being paid for.

The election of officers resulted: Warden, George Macdonald; secretary, W. G. Shepherd; treasurr, F. Hard; other members of the board of trustees, Mrs. A. D. Fowers, Mrs. J. E. Van Amringe, W. A. Blore, F. W. S. Brookes, Dr. Daniel Crosby, A. H. Giles, W. D. Kelley and Francis Pearce. The officers of the Ladies' Guild are: President, Mrs. A. D. Powrs; vice-president, Mrs. H. L. Smith, treasurer, Mrs. E. Parke Schaefer. The delegates to the convention of the diocese of California which meets in San Francisco the latter part of January are F. W. S. Brookes, W. A. Blore, W. D. Kelley, F. Pearce and H. L. Smith. The delegates to the House of Churchwomen, meeting at the same time as the convention, are, Mrs. A. A. Bowers, Mrs. E. L. Squire, Mrs J. E. Van Amringe, Miss Emma Theobold and Mrs. M. D. Wilson.

NOVEL MANNER OF HELPING THE POOR

HAYWARD, Dec. 6.—A basket of fruit or articles of clothing will admit one to the entertainment to be given by Hayward Epworth league in the Methodist church, Friday evening, December 12, in aid of the Fred Finch Orphanage home in Oakland.

Articles of wearing apparel or fruit will be collected at the door while donations of money will also serve as a passport to the show.

An exceptionally attractive program will be presented by the leaguers, one of the features of which will be a debate: "Resolved, That women should not remove their hats in church." Two young society women will take the affirmative and two male church members the negative sides of the debate. Whether the church will adhere to the views of which ever side wins out in the interesting point at issue is a question. Miss Norma Venus and a committee are working on the program.

SAN LEANDRO DINNER PARTY IS ARRANGED

SAN LEANDRO, Dec. 6.—A dinner has been planned by Mrs. Robert H. Collins for the evening of the First Assembly dance in Oakland, December 12. A number of the young set will be Mrs. Collins' guests and will motor out to San Leandro for dinner, returning to the dance later in the evening. Among the guests will be Miss Luiette Mauvais, Miss Emma Umphred, Messrs. De Golia and Sill, while others will be added to the list of those to be invited. Mr. and Mrs. Collins and their sons Charles and Roy Collins will also be members of the dinner party.

VOTE TO DECIDE FATE OF SCHOOL

San Lorenzo Is Balloting on Ashland Project for Bond Issue.

SAN LEANDRO, Dec. 6.—Voting is taking place today in San Leandro to decide whether bonds shall be issued for a $10,000 school in Ashland. The election is being held at the Ashland parlors of the San Lorenzo trustees as the result of a petition presented by Ashland residents pointing out the need for a new school in view of the long distance Ashland children had to walk to school in San Leandro. H. C. Cutting, a prominent business man who resides in Ashland headed the petitioners.

The San Leandro public school is being used as a polling station. Voting commenced at 8 a. m. this morning and will continue until 8 p. m. Whether the bonds will be voted or not will be known shortly after that time. Ashlanders who have been agitating for the new school were out in force this morning and recorded their votes early, although a number of people from that district, particularly business men, will wait until the afternoon and evening before polling.

It is expected that the Ashland community will slump in favor of the school.

The petitioners are also sanguine that many of the residents of San Leandro will favor the voting of bonds. Interest in San Lorenzo and Ashland centers in the election and the question was almost the sole subject of discussion throughout the district. Should the electors decided in favor of the bonds a handsome new school will be erected in Ashland some time during the coming year.

The feeling among a number of the residents, it is understood, is that a sum of $10,000 is too large an expenditure for a school in a community the size of Ashland, no matter of how rapid its growth and prosperity.

George Brown is acting as inspector of election and William O'Connor and Harry T. Smith as judges. Trustee H. H. Gansberger, J. J. Smith and A. P. Brown were also in attendance at the school house at different times during the day.

SHORT CHANGE ARTIST OPERATES IN SAN LEANDRO

SAN LEANDRO, Dec. 6.—A short change trickster who has been operating here for the past few days is sought by Marshal Charles Peralta. The wanted man is supposed to be the same who tried to cheat a number of Hayward merchants earlier in the week. He tried to short change one of the shopmen in the grocery store of C. R. Jones, but was detected and the marshal informed. The fellow disappeared then. He employs sleight of hand work common to such crooks. He may purchase a twenty-cent article for which he presents a ten dollar gold piece and gets a handful of silver change. He then finds he had the exact amount in his pocket to purchase the article, and hands back the handful of change in exchange for the gold piece, endeavoring to keep out fifty cents or a dollar of the shopman's money.

HAYWARD READY FOR HOUSE NUMBERING PLAN

HAYWARD, Dec. 6.—The house numbering system by order of the Board of Trustees will be in readiness for the introduction of free mail delivery about the beginning of next year. Trustee J. D. Armstrong will supervise the placing of numbers on the houses.

Discussion of street work occupied most of the time of the board. The rutty and uneven condition of Second avenue leading from C street past the Catholic church was called attention to by Superintendent of Streets Charles Schilling, who was instructed to have the roadway repaired. The paving of Upper B street was touched upon. The relaying of this thoroughfare with asphalt has not yet been commenced, although it is over four months since the street was torn up in preparation for the improvement.

WIFE AIDS IN RUSE TO ARREST HUSBAND

SAN LEANDRO, Dec. 6.—Joseph Enos Pacho, wanted on a charge of petty larceny for the alleged robbing of his father-in-law, John Fretas of Hayward, made an appointment by letter with his wife to meet her at Twelfth and Broadway, Oakland, and was greeted instead by Constable M. Borge and taken into custody. The ruse by means of which Pacho was captured was arranged between Borge and Mrs. Pacho.

Following the alleged theft of two gold chains from his father-in-law and of a watch and ring from a sick friend, Pacho left home. He wrote to his wife, Mary Pacho, who acquainted Constable Borge where her husband was located. A warrant was sworn out for Pacho's arrest and was served by means of the clever deception.

BASKETBALL TEAM IS GETTING READY FOR PLAY

HAYWARD, Dec. 6.—The basketball team of Hayward high school is being put in shape for the coming season. The team showed up well in last season's play and are hopeful of capturing the championship of the Central Alameda County athletic league. Members of the team are Henry Dillon, Charles Long, John Lee, Kay Jones, Dudley Steves, Frank Cecchini, Dick Fisher and Homer Fish. Practice games will be played in preparation for the start of the basketball season.

HOUSE NUMBERING UP TO STREET COMMITTEE

SAN LEANDRO, Dec. 6.—The house numbering proposition has been put to the street committee of the board of Trustees with full power to act. A plan of numbering has been prepared by the city engineer and will be carried out within the next few weeks. As there are over 50 people of the name of Silva in town it is necessary that the houses be numbered in order to facilitate the delivery of mail in the event of the town securing free mail delivery.

TALKS ON THE BIBLE.

HAYWARDS, Dec. 6.—Talks on the Bible and Bible readings will be given in the Presbyterian church here during the afternoons and evenings all next week by Rev. William C. Sherman of Berkeley. The meetings, which will be presided over by Rev. C. B. Rogers, will be open to the public.

TAFT ADDRESSES HOUSING MEET

Tells National Convention That Use of Public Money Is Not Practical.

CINCINNATI, Dec. 6.—The third annual session of the National Housing Association came to a close last night with a banquet at the Business Men's Club, with former President Taft and Robert Howe, president of the association, the principal speakers. In part Mr. Taft said:

"The idea of better housing for the poor must be practical. Then it can be made very easily to conform to the law. The idea of the use of public money for building better homes for the poor is not wise or practical. I desire to impress upon you that this can be done by men who are willing at the same time will allow the tenant to reap a substantial reward by providing good hygiene.

"The laws regulating building of houses are becoming better and are in harmony with human nature, but the chief difficulty is with the people themselves. One of the greatest steps toward progress that can be made is the education both of the landlord and the tenant to work not only in harmony with themselves, but with the law.

"Teach all not to pursue the fatal policy of yielding to individual circumstances. Reform of any abuse is certain to create cases of special hardship, but the matter should be looked upon as a whole and individualism should be pushed into the background.

"It is essential that the people should steel their emotions against special circumstances for, in the march forward to better housing, some few will sufer, but the greater number will be benefited for all time."

SEWING CLASS WILL GIVE AN EXHIBITION

SAN LEANDRO, Dec. 6.—The sewing class of the grammar school will give an exhibition of its work at the school next Friday afternoon. A large number of pretty articles which have been made by the girls of the class under the direction of Miss Flora Donner will be displayed in one of the class rooms.

The Best Manufacturing company has gifted several useful articles from its shops for the use of the manual training class of the school.

RAISE FUNDS FOR NEW AUDITORIUM

FRUITVALE, Dec. 6. — A musical entertainment was a feature of the bazaar in the Word Memorial chapel given by the Ladis Aid Socity, assistd by several members from the King's Daughters' Home, to raise funds for the erection of an auditorium. Home made articles and fancy articles were sold by pretty attendants and a considerable sum was realized. Mrs. A. F. Beritzoff, Mrs. J. G. Ward, Mrs T. Leith and Mrs. W. Hopkins had charge of the affair.

BEAN MARKET GOOD.

STOCKTON, Dec. 6.—With practically all of the 1913 bean crop in the hands of the dealers, growers say that they have had one of the most successful seasons in a long time. The weather during harvesting was perfect. The beans were of excellent quality and found a ready market. Therewas a good crop of pinks and a fair crop of large whites, but bayos were scarce and brought a big price.

SOCIETY TO MEET.

SAN LEANDRO, Dec. 6.—The Missionary society of the Presbyterian church will meet with Mrs. C. H. Miller at her home on Estudillo avenue next Wednesday afternoon, December 12. The, field secretary will give an address and members of the church and congregation have been invited to attend.

YOUNG GIRL DIES

HAYWARD, Dec. 6.—Edith Costa, the fourteen-year-old daughter of J. Costa, of Hayward Hill, died yesterday morning at the home of her parents. Edith, who was a bright girl, was popular with her comrades at the grammar school. She had been sick only a week.

ROYAL BAKING POWDER

Is the Housewife's Greatest Help.

WHAT so tempting to the laggard appetite as a light, flaky, fruit short cake or a delicate hot biscuit?

Royal makes the perfect short cake, biscuit and muffin, and improves the flavor and healthfulness of all risen flour-foods.

It renders the biscuit, hot-bread and short cake more digestible and nutritious, at the same time making them more attractive and appetizing.

Royal Baking Powder is indispensable for the preparation all the year round of perfect foods.

ONE THOUSAND TO SING CHRISTMAS

Amateur Orchestra of Forty Pieces Will Also Be on Platform.

Singing organizations of the east bay cities have responded as well to the call of the Playground Commission for choir singers for the monster Christmas eve celebration in City Hall Park that a chorus of more than 1000 singers will probably be on the platform when the first strains of Christmas music are played.

It was at first thought that no more than 800 singers could be secured for the occasion, but the past few days has shown that all musicians of Oakland, Berkeley and Alameda are anxious to join in the celebration. In addition to the singers which will crowd the stage to be erected against the east side of the city hall, an amateur orchestra and forty violinists, students at local conservatories, will perform.

The night's program will be arranged by Glenn C. Wood, director of music in the Oakland schools, who will also conduct the singing. A meeting of the general committee, the singers and representatives of musical societies and all other interested parties will be held in the Hotel Oakland at 8:00 o'clock Sunday afternoon. A general invitation has been extended to all desirous of aiding in the festival.

Among those invited to attend the meeting are the following:

Rev. Geo. W. White, Clinton R. Morse, Rev. Lawrence Serda, Rev. Wm. Day Simonds, Rev. John Stuchel, Robert Lyman, Rev. E. P. Dempsey, Rev. Benjamin E. Diggs, Mrs. F. S. Strattin, Mrs. J. J. Donovan, Dr. H. P. Carlton, Rev. Keane, Rev. J. W. Sullivan, Wilbur McColl, A. Kayser, Rev. W. K. Towner, Miss Elizabeth Wilcox, Mrs. Newton Koser, Mrs. Henry Wetherbee, Mrs. W. W. Garthwaite, Chas L. Trabert, Mabel Shine, Estelle Heselwood, Granville Martin, Miss Loza White, Elizabeth McNally, Agnes Keller, Mrs. Geo. W. Hall, Mrs. L. F. Cockroft, Rev. Alex. Allen, Mrs. Murray Johnson, Mrs. Thos. Hagan, Mr. Vernon Lyman, Miss Madge Aver, Mrs. Chas L. Learn, Mrs. H. E. Magee, Mrs. W. T. Morton, Victorine Hartley, Mrs. Blake Alverson, Rev. Goodspeed, Rev. Clifton Macon, Mrs. Jenser, Mrs. Groves, Mrs. Geo. Carter, Madge Shine, Mabel Heiselwood, Mrs. Lota Lafferty, James P. Martin, Daisy Keller, Dr. A. K. Crawford, Mrs. W. E. Sharon.

MAY DIE OF WOUNDS IN DUEL WITH THUGS

SALEM, Ore., Dec. 6.—John Zollner, marshal of Gervais, is believed to be dying of a wound in the neck and left shoulder received in a pistol duel with two suspicious characters early yesterday. Ray McCarroll, arrested several hours after the shooting in this city, has made a complete confession to Sheriff Esch, but declares it was his companion who shot the marshal. McCarroll has two bullet wounds in his left shoulder, but his condition is not serious. Zollner encountered the two men in an alley and they opened fire, which the marshal returned. McCarroll says he knew his companion, who he says did the shooting, only as "George."

STANDARD GOODS SHOULD BE FARMERS' AMBITION

PHILADELPHIA, Dec. 6.—So long as the farmers persist in marketing their products in unstandardized, ungraded and nondescript ways, so long will city dwellers have to pay the extra expense of the middlemen, said T. N. Carver, of the United States department of agriculture, in an address today before the agricultural conference.

He said if farmers graded their goods into standardized packages the consumer would deal with them.

MINISTERS ENDING FARMING STUDY

All But 100 of the 500 Who Gathered at Davis Leave for Home.

DAVIS, Cal., Dec. 6.—All but 100 of the 500 ministers who gathered here for a week of agricultural study, had departed last night. A demonstration in meat-cutting interested the ministers this forenoon. The work was in charge of Professor True and Mr. Miller, an Oakland butcher.

Last evening Miss Eddy of the State Library, spoke on the "County Farm Library." "Extension Work in the College of Agriculture," was the theme of a talk by Prof. W. T Clarke. Professor Crocheron delivered an address on "The County Farm Adviser and His Work."

A fact which the clergymen are trying to keep from the folks at home is the quantity of rations consumed by them. The daily rations consisted of 100 gallons of milk, 240 pounds of bread, 100 dozen of eggs, nearly a beef, six hogs, twelve sheep, eight sacks of potatoes, many pies and cakes, butter, tea and coffee.

SUED FOR ACCIDENT.

CHICO, Dec. 6.—E. Clemens Horst, hop king and owner of one of the biggest hop fields in the Wheatland district, has been made defendant in a damage suit filed by Webster Walsh. Walsh seeks to recover $10,597 because Horst ran him down with his automobile and injured him.

WHAT OAKLAND WANTS TO KNOW

The Answer Is Found in the Statement of Oakland Resident.

From week to week, from year to year, there have been appearing in these columns statements made by neighbors, which we have all read with great interest, and many of us with great profit. But what we want to know is, do they stand the greatest test of all—the test of time? Here is conclusive evidence on this point from an Oakland man:

James B. Wrench, merchant tailor, 5657 San Pablo ave., Oakland, Cal., says: "I give Doan's Kidney Pills just as strong a recommendation now as when I told how greatly I had been benefited by them while living in Emporia, Kan., in March, 1909. Doan's Kidney Pills took away pain in my back and shoulders that had bothered me for a long time. I have had no trouble since. Others in my family have also had splendid results from Doan's Kidney Pills."

Price 50c, at all dealers. Don't simply ask for a kidney remedy—get Doan's Kidney Pills—the same that Mr Wrench had. Foster-Milburn Co., Props., Buffalo, N. Y.

—Advertisement.

MOTION PICTURE NEWS

GEM THEATER,
455 Eighth St.,
Between Broadway and Washington.

High class vaudeville and motion pictures. A program that will suit the most refined taste. Entire change of vaudeville and pictures daily. We show only the latest and best pictures. Today the great Carless, America's most finished and up to date character impersonator, in "La Belle Parisienne."

Sunday, December 7, a big show, featuring the great Carless in "The Gibson Girl" and "La Paloma." Also Hayes and Montez, a clever team, in a comedy talking, singing and dancing act, with the best motion pictures obtainable. Vaudeville is continuous on Sunday. Admission 5 cents.

NAVAJO THEATER.

Tonight, Saturday, December 6, "Fighters of the Plains," with Paul Machette, Louis Fitzroy, Mrs. Messic, Doris Baker and Mrs. Clifton.

As the title suggests, this two reel drama deals with the early West, pioneers and Indians. Milton H. Fahrney, one of the most capable directors of spectacular dramas in filmdom, produced the piece. Seldom have the Universal patrons had the privilege of witnessing a more exact and vivid portrayal of some of the harrowing conditions that existed, and adadventures experienced by those who made the West what it is today. There is a big "punch," live action—in the two battles, one in each reel, between the Indians and their enemies, the whites, who took their lands from them. The romantic love story that is woven in among the tragic incidents is astonishing for the hold it makes upon one's sympathies. Such pictures as these, spectacularism, fraught with genuine realism, are growing in favor every day, and there is no one supplying that demand to the same extent, by a long wars, that the Universal company is. It is a pleasure to watch the manner in which they blend both the pageant and real drama at one and the same time.

The picture heads a rattling good program, including the Navajo's first "joker" comedy, a roaring farce, entitled "Love and Lamburger."

Sunday, December 7, matinee and night, a bill worthy of the Navajo, will be headed by Eclair's mighty master drama, "Rob Roy," in three acts, with J. W. Johnston in the title role, supported by a notable cast, including Fred Truesdell, Will Sheerer, Robert Frazer and Mildred Bright.

In nearly every one of Sir Walter Scott's novels there is splendid dramatic material to be found and especially is this true of "Rob Roy," a story that revolves about the heroic efforts of the Scots to free themselves from the irksome yoke of the English. More particularly, interest centers about the dashing character of Rob Roy who, in revenge for the villainous treatment receive at their hands, took the initiative in many plots that harassed the English to a heartbreaking degree. The American Eclair Company have produced a number of classical plays that have been released by the Universal Company, but it is doubtful if any have surpassed this one in stirring action, magnificent costuming and settings and vigorous military climaxes.

The characterization of the title role by Jack W. Johnson is an important feature of the film also. Through his intelligent efforts the man, Roy, takes on a mysterious air, consistent always, that does much to interest the spectator.

Rob Roy, a farmer on the estate of the Duke of Montrose, accused of juggling his accounts, is thrown into prison when he shows resentment, and has his house burned by the soldiers.

Also "Chivalry Days," a blood-curdling melodrama of the deepest dye played entirely by children, would make a horse laugh, and one of charming Pearl White's brilliant comedies.

Monday and Tuesday, December 8 and 9—The exceptional headliner will be Miss Florence Lawrence in "The Closed Door," in two acts.

Miss Lawrence has come back. Not only has she come back, but stronger and better than when she deserted the screen. Her year's rest from work shows in the opening scenes. There are the old-time enthusiasm, the snap and the go which we now see have in the past placed Miss Lawrence in a class by herself. There's no one just like her. If you personally like your women sedate, dignified, you will fall in love with her near-tomboyish ways just the same. Captain Leslie T. Peacocke, of the Universal staff, is the author of "The Closed Door." He has written it with a knowledge of the capacity of Miss Lawrence for depicting varied emotions. It is a story that thrills at times and goes straight to the heart. Likewise is it a story for men and women. Children will not understand it, youth will not appreciate its depth. Throughout the two reels the picture holds. The first one interests and entertains, and at times amuses, but the second grips.

Miss Lawrence is to be congratulated in her choice of leading man. Alexander Frank is a perfect foil. He has poise, dignity and absolute self-command. In temperament, if we may judge by his excellent work in this picture, he is the antithesis of Miss Lawrence—which augurs well for pleasant relief and effectiveness, besides a most pleasing stage presence. This is the only theater in Oakland producing musical comedy and the attendance attests the satisfaction of the public.

Besides the musical comedy production, there are shown two and three-reel feature pictures that have never been shown in Oakland before. The pictures alone are worth the price of admittance. Also, at least two vaudeville acts are shown, in all making this theater live up to its name of giving the best show for the money of any place. The general verdict, after seeing a show is, "How can they afford to do it?" If you haven't visited the Gaiety, just go once—and you'll go of suspicion. He drives his wife out and often is killed later while trying to ensnare her.

"His Lordship, Billy Smoke." Fitzpoodle tries to make a menial of Billy. He makes "a monkey" of his lordship. He marries a pretty stenographer and then lets the lord take possession of what belongs to him. It's a Vitagraph Western funny picture, full of mirth.

"A Woman in the Ultimate," a Biograph story picture full of realistic incidents. Destined for ultimate downfall, she breaks life's barrier in saving another. Featuring in the cast Henry Walthall, Lillian Gish and Charles Hill Mailes.

"Sixes and Nines" and "Jane's Waterloo" are two Lubin comedies, pictures that have laughs every foot—nothing but a fountain of laughter.

Wednesday's program, December 10, one day only—"A Midnight Message," a Kalem superb dramatic photoplay in two reels. A gripping story portraying the result of an unjust suspicion.

"Sauce for the Goose," a Vitagraph comedy featuring L. Rogers Lytton and Louise Beaudet. By showing her husband that she is entitled to the same privileges as he takes she teaches him a lesson.

"The Accidental Shot," a Pathe drama with an all-star cast.

VARSITY THEATER,
West Berkeley. C. L. Mehrten, Prop.

Specially select weekly program. House of good pictures and music.

Saturday, December 6—"High Treason" (Clnese) two-reel special. A delightful interesting, sensational and cleverly told story of the government wireless operator; a picture rife with dramatic situations of great power.

"A Homespun Tragedy," Vitagraph drama. A very good story, like all Vitagraph dramas, featuring Ned Finley and Edith Story.

"Dyed, But Not Forgotten," a Biograph farce comedy, featuring William Murray.

"With the Aid of Phrenology," a Biograph comedy.

Sunday, December 7, one day only—"Salvation Sal," a Vitagraph drama. Her reform is genuine; her love is content. They stand the test. All things work together for good, featuring Myrtle Gonzales and Charles Bennett.

"The Tender-Hearted Crook," a Biograph drama, featuring Claire McDowell, Charles West, Harry Casey.

"The Struggle," an S. & A. western drama—a special flyer that travelers will struggle to ride on, featuring G. M. Anderson.

"Pete's Insurance Policy," a Kalem comedy. Cast: John Brennan, Florence Hunt and Ruth Roland.

"The Sea Scouts of America" (Kalem). Educational. The boy scouts on sea similar to that of boy scouts on land.

Monday and Tuesday, December 8 and 9—"The Mystery of the Silver Skull," a Vitagraph two-reel special. It lays bare a wicked plot to enforce the marriage of a villainous old reprobate and a lovingly young girl. It challenges belief, featuring Maurice Costello and Mary Charleston.

"Pathe's Weekly No. 54," World's news.

"One Best Bet," a Kalem Comedy, featuring Ruth Roland and John Bennett.

"The Burglar and the Baby," a Kalem comedy. Cast: John Bennett, Juanita Sponsler and Ruth Roland.

Wednesday and Thursday, December 10 and 11—"Caste," an Edison two-reel comedy. A classic among comedies, telling of the seriocomic events brought about by the marriage of a ballet dancer. It is a wonderful character study, with many a hearty laugh, featuring Richard Tucker and Gertrude McCoy.

"The Treasure of Desert Isles," a Vitagraph comedy drama. This story is extremely romantic and beautifully pictured, featuring Charles Kent, E. K. Lincoln and Anita Stewart.

"A Clever Story," a Pathe comedy, one of the most original of recent photoplays.

Special music by Prof. Charles R. Courter for every picture.

GAIETY THEATER,
425 Tenth Street,
Between Broadway and Franklin Street.

The holiday spirit manifests itself strongly at the Gaiety Theater this week and the new comedy of Duncan and Dale's is worthy of the season. It is entitled "Misfit Marriages," and is particularly pleasing with Duncan at his funniest. This clever comedian is better liked with each production and with Dale's able support, their plays are full of laughs and pathos. Miss Nadine Allen, as character woman, has every opportunity to bring out the best and her work shows her to be a clever, finished actress, exceedingly popular with the patrons of this theater.

There are several new faces in the chorus, which is billed as the beauty chorus, and a prettier lot of girls would be hard to find. All good dancers and their song numbers, led by Miss Aezer, are strictly up to date. On Friday nights of each week the chorus girls give a contest; each one endeavors to gain public favor and incidentally a money prize. The girls do their best on these occasions, and the rivalry is keen, both with the audience and the stage people. Everybody has a good time. Miss Aezer, who leads the musical numbers with the chorus, has been identified with many of the best companies of the West. She has a beautiful voice of rare volume and sweetness, besides a most pleasing stage presence. This is the only theater in Oakland producing musical comedy and the attendance attests the satisfaction of the public.

Besides the musical comedy production, there are shown two and three-reel feature pictures that have never been shown in Oakland before. The pictures alone are worth the price of admittance. Also, at least two vaudeville acts are shown, in all making this theater live up to its name of giving the best show for the money of any place. The general verdict, after seeing a show is, "How can they afford to do it?" If you haven't visited the Gaiety, just go once—and you'll go of suspicion. He drives his wife out and often.

supporting company is strong. Much care was given to the staging of "The Closed Door."

GOLDEN GATE THEATER.
San Pablo Ave., Near 58th St.

Special shows every Wednesday and Sunday afternoon and evening. Five reels of feature pictures are shown these two special days.

Sunday's program, December 7, afternoon and evening: "Joyce of the North Wood," an Edison special in two parts, 2000 feet long, featuring Mary Fuller, the Edison star. A thrilling tale of the great North woods in which the friendship of a man for another's wife plants the seed the suspicion. He drives his wife out and often.

Omega Oil FOR Rheumatism and Lumbago

The first thing to do, if you suffer from Rheumatism or Lumbago, is to rub the aching parts with Omega Oil; then soak a piece of flannel with the oil, lay it over the place that hurts and cover with a piece of oiled silk. This treatment usually gives relief and is worth trying. Trial bottle 25c.

The World's Confidence in

any article intended to relieve the sufferings of humanity is not lightly won. There must be continued proof of value. But for three generations, and throughout the world, enduring and growing fame and favor have been accorded

BEECHAM'S PILLS

because they have proved to be the best corrective and preventive of disordered conditions of stomach, liver, kidneys and bowels. The first dose gives quick relief and permanent improvement follows their systematic use. A trial will show why, in all homes, the use of Beecham's Pills

Continues To Increase

Sold everywhere. In boxes 10c., 25c.

The largest sale of any medicine. No one should neglect to read the directions with every box.

7% MAKE YOUR MONEY EARN THIS

By Investing in

City Improvement Bonds Free from Taxes

Denominations $25.00 and up

Write

THE BARBER ASPHALT PAVING COMPANY

908 Head Building, San Francisco.

Dr. Hobson's Ointment Heals Itchy Eczema.

The constantly itching, burning sensation and other disagreeable forms of eczema, tetter, salt rheum and skin eruptions promptly cured by Dr. Hobson's Eczema Ointment. Geo. W. Fitch of Mendota, Ill., says: "I purchased a box of Dr. Hobson's Eczema Ointment. Have had eczema ever since the civil war; have been treated by many doctors, none have given the benefit that one box of Dr. Hobson's Eczema Ointment has." Every sufferer should try it. We're so positive it will help you we guarantee it or money refunded. At all druggists or by mail 50c. Pfeiffer Chemical Co., Philadelphia and St. Louis.

—Advertisement.

Nothing Better

in the way of a gift at this gift giving season than a case of assorted

Gieringer Wine

You make your own selection—we pack and ship for you. Phone your order in if you wish—Oakland 2510 is the number.

Theo. Gier Wine Co.

581-593 18th St., Oakland.

Phone Oakland 2510.

SATURDAY
Dec. 6, 1913

OAKLAND TRIBUNE EDITORIAL PAGE

FOUNDED BY
William E. Dargie
IN 1875

New Phases of the Hetch Hetchy Fight.

Congressman Church's sudden turn on Hetch Hetchy is significant. It is evidence that the rising tide of public opinion in the San Joaquin Valley has found its voice and has notified Mr. Church that his constituents are opposed to the Hetch Hetchy grant.

So long as the feeling of injury and fear of danger was confined to the Turlock and Modesto irrigation districts, public sentiment was quiescent or indifferent. People can be induced to endorse any project that does not concern them or affect their pockets, and they will sign petitions readily so long as the signing costs them nothing and the thing prayed for does not touch their personal interests.

But the towns in the valley have woke up to the fact that the [illegible] and future prosperity. Then the provision of the Raker bill, inserted by agreement, dividing the waters of the Tuolumne river between San Francisco and the Modesto and Turlock irrigation districts on a fixed basis asserts a principle that threatens the validity of every water right acquired under State law in California. That is the chief ground of Senator Works' opposition.

Public sentiment in the interior is siding with him, and now Congressman Church, who voted for the bill in the House, has changed front and come out against the grant. When he agreed to support the bill he believed the compromise entered into between the representatives of San Francisco and the representatives of the irrigators was satisfactory to the people of Modesto and Turlock. He has discovered that it is not.

The people residing within the Tuolumne basin are aggresively opposed to San Francisco taking a drop of water available for irrigation in their immediate territory, and irrigationists all over the State are coming to their support.

The reason is not far to seek. Senator Works has stated it, and the irrigators have found sinister confirmation of their fears in the reiterated declaration of the San Francisco Chronicle that the distribution clause of the Raker bill is ultra vires and of no effect, which, if true, means that the protection guaranteed the irrigationists of Stanislaus County is no protection at all.

Here is the dilemma which confronts the proponents of the bill: If the distribution provision be void the proposed grant to San Francisco goes no farther than the right to impound water in Hetch Hetchy Valley and the right to divert any water not otherwise appropriated.

Should the right of diversion go further San Francisco could take every drop of water from the Tuolumne. If she can only take what has not been appropriated under State law, she has no certain assurance of getting any water at all from Hetch Hetchy.

The irrigation district corporations organized under the Wright Act passed by the State Legislature have filed on 9500 cubic inches of water, for diversion at the La Grange dam. The Raker bill grants San Francisco the right to divert all the water over and above 2370 cubic inches. It follows that San Francisco is asking Congress to grant her a right of diversion in violation of State law, and that if the Raker bill passes, the question will at once arise: Are there any rights of diversion acquired under State law which Congress cannot invalidate to the jeopardy of any securities based upon such rights?

Thus the Hetch Hetchy project has steadily grown in dimensions and expanded in importance till it has become a constitutional question affecting vested rights and the whole system of irrigation development based on State laws. It is not simply: Shall the Government give San Francisco a reservoir site in a national park and the right to use water now running to waste, but whether the proposed grant does not invade prior rights and invalidate the whole fabric of law and legislation on which those rights are grounded.

In carrying out his intention to die poor, Andrew Carnegie is said to have given away all his fortune save a pittance of $15,000,000. He can conserve that without forfeiting his halo of poverty. It may be a crime for a man to die rich, but Mr. Carnegie has never said it was a crime for a man to die leaving his relatives rich.

A curious minded and not over-busy taxeater at the city hall sends a postal card to THE TRIBUNE containing this query: "When did they move Wichita Falls to Kansas?" Under the pretense of seeking information the writer of the card was trying to be impertinent. Because THE TRIBUNE referred to the shipment of a cargo of corn from Argentina to Wichita Falls in an article in which the phrase shipping corn to Kansas was employed in the same sense as carrying coals to Newcastle, the astute gentleman at the City Hall jumped to the conclusion that the editorial writer had confounded Wichita Falls, Texas, with the city of Wichita in Kansas. This fact is not important. That the United States should be importing corn from South America is. It was the important fact which prompted the article in THE TRIBUNE, but which entirely escaped the City Hall genius in his eagerness to point out an error which was never made. If he will read the article again he may be able to grasp its meaning. But he was so surprised and elated at the immensity of his knowledge when he found that he knew Wichita Falls was not in Kansas that he could not conceive the phrase "shipping corn to Kansas" had any other meaning than that Wichita Falls had been moved to Kansas. Newcastle is the great coal center of England, and shipping coal to England is termed carrying coals to Newcastle. Kansas is a great corn State, and bringing corn from abroad was described as shipping corn to Kansas. Does the City Hall gent see the point?

By this time it must be apparent to the most impatient that Uncle Sam acted wisely in refusing to mix in the Mexican broil. Interference would have meant a war of subjection. We would have been forced to set up a government and compel obedience. It would have been necessary to drub all the factions into submission. That would have cost time, money and blood, and in the end would have earned the bitter hostility not only of the Mexican [illegible] compelled to keep an armed force in Mexico indefinitely or the work of pacification destroyed the moment our troops evacuated the country. No government, be it ever so good, set up by the United States can stand in Mexico unless sustained by the United States Army. It could not be a government of the Mexican people, and could not claim to be such. Hence obedience would be submission to a conqueror—to the superior force of [illegible]

ALL EARS

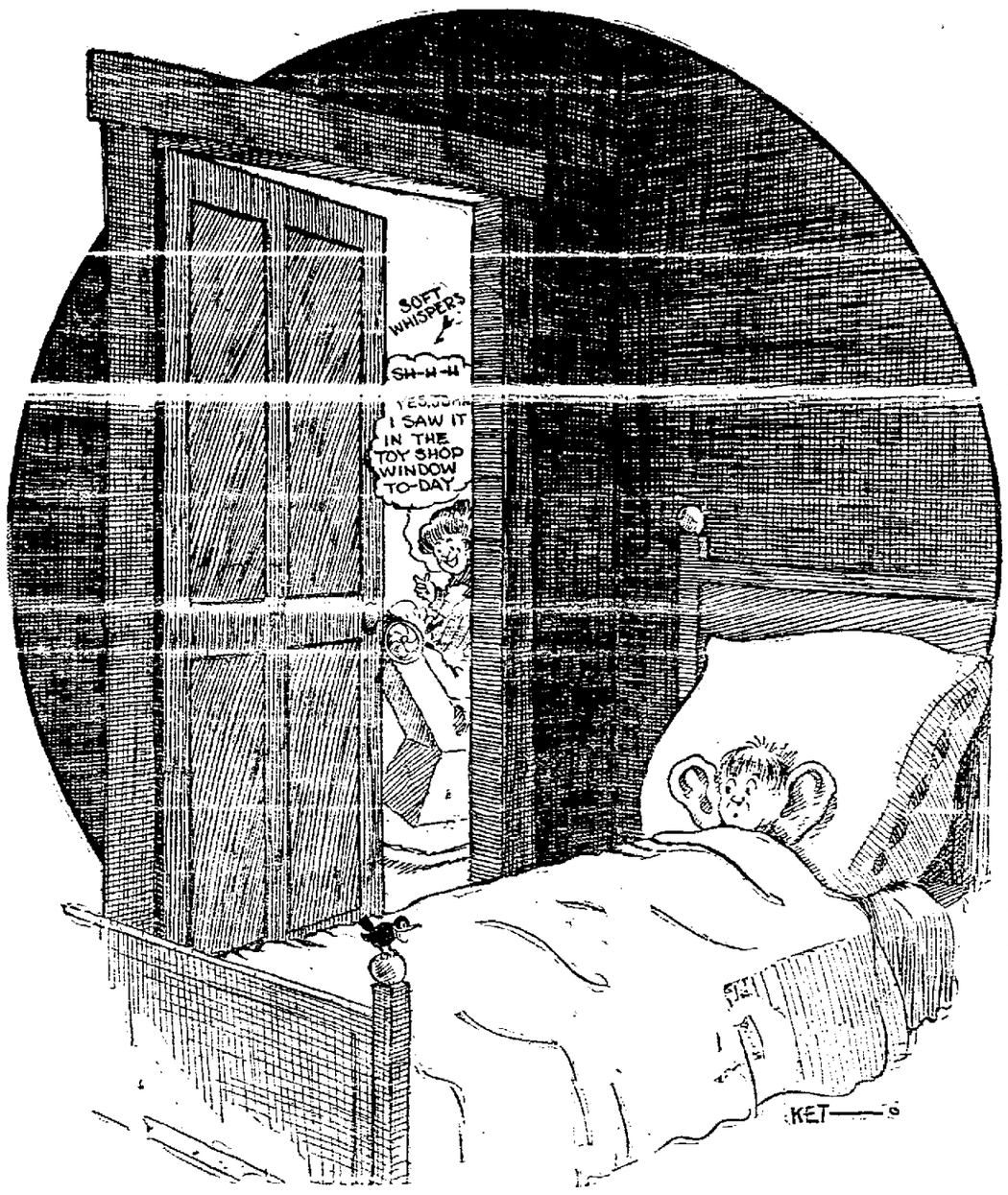

—BY THE OAKLAND TRIBUNE CARTOONIST.

WHY WE ARE EXTRAVAGANT

Among the more important points brought out by the many investigations into the high cost of living are these:

That in American cities and towns only one-third of the housewives do thier own marketing, the other two-thirds doing their buying over the telephone or intrusting it to children and servants.

That in towns of unlimited telephone service three-fourths of the marketing is performed by telephonic orders.

That from 5 to 15 per cent is saved by housewives who watch the market quotations in the newspapers, do their own marketing, pay cash and take their purchases home with them.

That the saving would be much greater if this housewife did not have to stand the loss caused by those who disregard all the rules of economy, trade on credit and have their purchases delivered at all hours.

The women in Europe are very economical. The thrift of the Frenchmowan and the thoroughness of the German hausfrau are proverbial. This is the result of economic conditions, for the old countries do not boast of anything like the wealth of this great country of ours. Our population has increased, but the number of people engaged in the pursuit of agriculture has decreased. We are now facing the necessity of economy in our marketing, and in a few years this necessity will probably result in our learning frugality as it is understood in Europe.

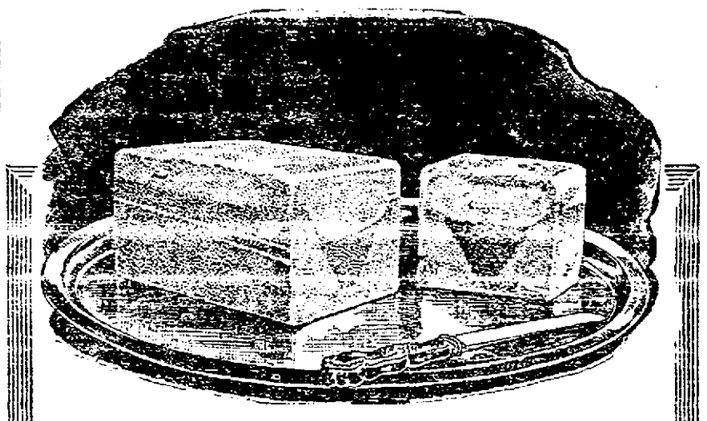

Always the Same

—Lehnhardt's products are always exactly the same—always uniform and always delightful. We have a standard for everything we make or market and with this standard there is no compromise. Our Candies, or Frozen Desserts; in fact, all we sell, must measure up to Lehnhardt quality. That's why our products are in universal demand.

—Tomorrow's Special Brick is sure to prove delightfully delicious. It is made as follows:

PINEAPPLE ICE CREAM
ORANGE WATER ICE
VANILLA ICE CREAM

25¢ for a pint brick if you call at the store
50¢ for a quart brick if you call at the store
80¢ for a quart brick if we deliver it to your home

E. LEHNHARDT
Iced Desserts CANDIES After Theater Specialties
BROADWAY, Bet. 13th and 14th. Phone Oakland 496.

PERSONS OF INTEREST

M. Henri Menier, the famous chocolate manufacturer, whose death occurred yesterday, was better known in England as "the man who would be king." In 1895 he bought the island of Anticosti, in the Gulf of St. Lawrence, for $125,000, and set up what was practically a government of his own there. Under the name of "ruler" he made laws to which all who lived on the island had to conform, and he evicted eighteen families of old settlers on the island who refused to recognize his authority. The ownership by a Frenchman of an important British island like Anticosti—it is 130 miles long, with an average width of twenty-seven—caused uneasiness in England at the time, which M. Menier's assumption of sovereignty did not tend to allay. He spent about $1,500,000 in developing the island, but it did not repay his expectations, and he had done little with it in recent years. In France his model city of Noisiel was planned on similar lines to Port Sunlight and Bournville in England.

Harry Kemp, the tramp poet, whom England nearly sent away as an undesirable alien until he was bailed and guaranteed and clothed and fed by a fellow countryman at Hampstead, has been rescued from durance and presented to London—at least, to a famous woman's club—clothed and in his right mind. "There is nothing unkempt or unpleasant about the tramp poet," says the London Chronicle. "He is well set up, with a shaven and refined face, though his clothes suggest that he had never given them more than two minutes' thought a month. He sees the world in poetry and not in money. He wanted to see Europe; the money question scarcely disturbed him; he had $3; so he walked on board and tucked himself in a corner of a commercially running ship. Surely we were right in deciding to let the poet break the rules."

Dr. Charles E. Hedinger of Canton, Kas., who recently attained his ninety-third birthday, is, as far as known, the oldest practicing physician in this country. He has been a member of the medical profession for 65 years, and now at his advanced age attends to the most minute details of his practice. Dr. Hedinger is a graduate of Goettingen university, Germany, but has lived in America since 1848. He has been a navy and army surgeon, and during the civil war served as assistant surgeon with the rank of first lieutenant in the 2d Colorado cavalry. During his long residence at Canton he has served seven consecutive terms as mayor.

Twenty Years Ago Today

The wedding of Miss Eva Brown and L. Hughes, both of this city, will be celebrated this evening.

Miss Anna Wood of San Jose and Freight Clerk C. Lamb of Sixteenth street station will be married New Year's eve.

The marriage of Miss Mamie Oman of San Francisco to John Burns of this city will be held tomorrow evening.

Dr. Thomas Carpenter now of San Francisco and formerly of Oakland has decided to take up his residence again in this city. He will connect himself with the Humane society and aid in the good work of that organization.

A pleasant musicale was given last Tuesday evening at the residence of Mrs. Scrivner.

Professor J. H. Von Keith and wife returned from Portland today.

Thirty-nine years ago the First Baptist Church of this city was organized with six members, Rev. E. J. and Mrs. N. A. Willis, Mrs. Mary Potter, Messrs. L. W. Taylor, S. Ayres and N. J. Thompson. All of these, with the exception of Rev. and Mrs. Willis, are still members of the organization.

F. J. McKeegan, J. D. Mulgrew, and Patrick McKay have filed applications for positions on the police force.

It is proposed to tax drummers of foreign wholesale houses who solicit trade in this city.

The Festival of Holidays, now in progress in the First Unitarian church, is one of the most unique entertainments which have been gotten up by the ladies of that church. In the reception room tea and cake are served by Mrs. William Booth, Mrs. Remillard, Mrs. Mead and Mrs. William Spaulding.

It is rather a sad commentary on the attractions of Oakland to learn that the prisoners who escaped from Siberia in an open boat and who were brought here the fore part of the week to be exhibited have also seen fit to make their escape from this city.

SEGREGATION A FAILURE

For hundreds of years the world thought it wise to handle whatever was socially undesirable simply by building a wall around it. So separate ghettos, pales, quarantines or other confines were set for Jews, Christians, lepers, insane or what not. This ancient precedent has become imbedded in our thought on social problems, and every so often someone tells us that the remedy for vice is segregation.

It must be admitted that the idea of an orderly, well regulated "quarter" seems much more solid and logical than these flighty "moral movements" with all their raids and parades, their sudden alternations of license and cruelty. But neither is constructive. The bald fact is that segregation means putting vice on a business basis with all that that implies as to advertising and creating "trade." The social evil is to be made part of our community life—an atrocious contradiction in terms.

No one proposes to "segregate" typhoid or tuberculosis, and the losses from venereal disease are much heavier. We are going to do away with these things altogether. This seems a large order, but it must be remembered that the Orient is still complacent over dirt diseases which we have banished. Dirt is comfortable and self-indulgent, a part of "the natural order," but we found it too expensive. The constructive work required will take a long time, but it will be done. The goal was indicated in the report of the Chicago Vice Commission and in the speech, some years before, of a radical western congressman who said calmly: "In my region we are going to raise a generation of clean living, God fearing people, and we are going to do it without the aid or consent of any brewery or brothel on earth."—Collier's Weekly.

WE BORROW FROM ORIENT

The evening headdress which surmounts the new pompadoured coiffure with its classic knot and its crayon-like tendrils at the side runs a nimble gamut. There are Oriental swathings of tulle flashing with brilliants; there are feathers in which you just catch the dewy sparkle of rhinestones; there are caps of gold embroidery banded with rhinestones and pearls and caught under the chin with a bridle of these same brilliants. And then, too, there is the very exquisite little cap of Spanish lace bidding for popularity. This is a new note in theater millinery, and one which will be welcomed by those who note the soft frame which it provides for the face. A relief indeed from the prevailing outbreak of gold, silver and jeweled plumage!

No doubt much of the variety to which we have helped ourselves this year results from the wide range of materials. These glorious brocades, these cuckatoo shades of green and yellow and purple and blue, these metal brocades in almost every color of the rainbow, these trimmings with their English note of splendor—it would be strange indeed if we could not find amid such offerings opportunities for everlasting variation.

Why, it's true—a thing may be as simply made as a wooden bowl, and it will receive distinction from the single sounding of contrasted color—the placing of a vivid green chou on a gown of black, the flare of an emerald tunic over a yellow skirt!

VANISHING WILD WEST

The Prince of Monaco, returning from Wyoming, tells us that the Wild West is no longer wild but tamed. Game was too "easy"; hair-breadth escapes were lacking; cowboys had to be especially costumed and equipped for the prince's artist-in-waiting. All in all, a vastly different affair from Albert's first visit to us, some forty years ago.

The last refuge of the classic wild West is in the moving picture studios of California, where cowboy and holdup films are made wholesale for the simple stay-at-homes of Germany and Italy. The world do move—especially the western world. During the last few decades the Rocky Mountain bear has made much more progress in taming itself than has the tiger whose lair is at Monte Carlo.

BREEZY BITS

Trying to be cheerful when one doesn't feel that way should be listed with the other hard work which isn't very well done.

No man engaged in carrying home supplies for his wife's boarding house should pause to tell how to run this great country of ours.

POINTED PARAGRAPHS

To get soaked, invest in watered stock.

Work by any other name wouldn't make a hit with lazy people.

A man never realizes how much sense one girl has who jilts him until another gets busy and marries him.

Many a man's failure in this world may be attributed to the fact that he used blank cartridges when firing at the target of success—Chicago News.

THE MAN WHO NEGLECTS HIMSELF

When his condition points to kidney trouble takes an unwise risk. Backache, pain and soreness over the kidneys, nervous or dizzy spells, poor sleep, are all symptoms that will disappear with the regular use of Foley Kidney Pills. They put the kidneys and bladder in a clean, strong and healthy condition, and rheumatic pains, stiff joints, lumbago and irregular bladder action are all relieved promptly when Foley Kidney Pills are taken. Drug Department, Kahn's.
—Advertisement.

White Cross Painless Dentists
22K. Gold Crowns $4.00
Plates That Fit.
7th and Broadway, Over Osgood's Drug Store. Hours, 9 to 7.
Phone Oak. 2440.

Eilers Music House
Home of the Chickering Piano.
1448 San Pablo Ave., Oakland

CHINN-BERETTA
OPTICAL CO.,
476 Thirteenth Street, Oakland.
120 Geary St., San Francisco.
Other Stores—Sacramento, Stockton, Vallejo, Fresno.

Christmas Wants

"Lemaire" Opera and Field Glasses have that supreme characteristic of quality and represent the highest attainment in opera glass construction. They support and justify the guarantee we offer you.

In these glasses you'll find the most acceptable Christmas gift.

Chinn-Beretta Xmas Helps.

AMUSEMENTS

MACDONOUGH THEATER PHONE LAKESIDE 64
MATINEE TODAY—TONIGHT LAST TIME
Harrison Grey Fiske Presents MRS. FISKE and the Manhattan Company
In THE HIGH ROAD, by Edward Sheldon.
Good Seats Left. Mat. and Night, 50c to $2.

Three Nights Beginning Sunday
Evenings 25c, 50c, 75c, $1, $1.50.
Mat. Wed. Best Seats $1.00.
"Enough laughter for half a dozen good plays."—Examiner.
December 11 to 13—"The Chocolate Soldier."

ANOTHER COHAN & HARRIS SUCCESS

STOP THIEF
FOR LAUGHING PURPOSES ONLY

OAKLAND Orpheum
Twelfth and Clay Sts.
Sunset Phone Oakland 711
PRICES—Evenings, 10c, 25c, 50c, 75c; Box Seats $1. Matinees, 10c, 25c, 50c (except holidays).

SEASON'S BIGGEST BILL!
ELLEN BEACH YAW; HARRY FOX and YANCSI DOLLY; DAVE GENARO and RAY BAILEY; GEORGE ROLLAND & CO.; AUSTIN WEBB & CO.; DUPREE & DUPREE; SIX MUSICAL CUTTYS; THREE COLLEGIANS. EXCLUSIVE MOTION PICTURES.

PANTAGES VAUDEVILLE
12th at Broadway, Oakland
PRICES, - - - 10c, 20c, 30c
5 Bottomly Troupe
Oxford Quartette
7 Melody Maids
5 Bragdons
Wilson & Lenore
Motion Pictures

YE LIBERTY PLAYHOUSE Direction H. W. BISHOP
TONIGHT—POPULAR MATINEE TOMORROW—ANY SEAT 25c—TOMORROW NIGHT
Positively last three times of the Bishop Players in their Sensational Dramatic Success,
THE SPOILERS
Dramatized from Rex Beach's Novel. A Thrilling Story of the Alaska Goldfields.
Matinees—All Seats 25c. Nights, 25c and 50c.
Next Monday Evening—"The Silver Horde"—Rex Beach's Story.

COUNT FIFTY! NO SORE, LAME BACK

Rub Backache Away With a Small Trial Bottle of "St. Jacobs Oil."

Ah! Pain is gone!

Quickly?—Yes. Almost instant relief from soreness, stiffness, lameness and pain follows a gentle rubbing with "St. Jacobs Oil."

Apply this soothing, penetrating oil directly upon the ache, and like magic, relief comes. "St. Jacobs Oil" is a harmless backache, lumbago and sciatica cure which never disappoints, and doesn't burn the skin.

Straighten up! Quit complaining! Stop those torturous "stitches." In a moment you will forget that you ever had a back, because it won't hurt or be stiff or lame. Don't suffer! Get a small trial bottle of "St. Jacobs Oil" from your druggist now and get this lasting relief.

Advertisement.

BANDIT'S SWEETHEART TO MARRY BROTHER OF THUG

CHICAGO, Dec. 6.—Mamie Dunn, fiancee of Harvey Van Dine, one of the three car barn bandits hanged here in 1904, is to be married early in January to Frank Van Dine, brother of the man whom she accompanied on his last walk to the gallows.

Miss Dunn had been engaged to Harvey Van Dine before he associated with the crowd of thieves who went with him to death. When he was arrested, charged with the others, of a total of eight murders, she remained true to him and in the months of his stay in jail and during his trial spent part of each day at his side.

After he was hanged she left Chicago to avoid further publicity, became a trained nurse and is now in North Dakota.

Frank Van Dine, since his brother's death, has been the support of his mother, who has devoted her time, after the death of her other son, to the boy problem, helping wayward youths whenever the opportunity offered.

Peter Niedemeyer and Gustav Marx were hanged with Van Dine. Emil Roeski is serving a life sentence in the Joliet penitentiary.

SEEK TO RESTORE NUNS TO PARIS HOSPITALS

PARIS, Dec. 6.—A debate was begun in the city council last night on the question of replacing entirely or partly Sisters of Charity and the members of other nursing orders to the positions they hold in Paris hospitals prior to the separation of church and state. M. Alpuy and Count de Puymaigre, members of the municipal council, argued in favor of restoring the sisters to their former positions and said such action was generally desired by Parisians. They presented petitions in this effect signed by 17,000 persons. They also favored the re-employment of numerous doctors. The councillors said their suggestions, if carried out, would mean a saving of $50,000 annually.

Opponents of the proposition urged that the hospitals should remain neutral so far as religion and politics were concerned and denied that the annual saving by the re-employment of the nuns would be as great as was claimed.

The debate will continue next Monday.

GROCERS' ASSOCIATION TO MEET TOMORROW

Retail Grocers' association will hold its monthly meeting at the headquarters, 1512 Broadway, Monday evening, when W. J. French, a member of the Industrial Accident board of California, will be the principal speaker. [illegible] president of the local organization, will preside. He has extended an invitation to the grocers of this community to attend the session.

Helping a Woman

Generally means helping an entire family. Her back aches so she can hardly drag around. Her nerves are on edge and she is nearly wild. Headache and Sleeplessness unfit her for the care of her family. Rheumatic Pains and Lumbago rack her body. But, let her take

Foley Kidney Pills

and all these ailments will disappear. She will soon recover her strength and healthy activity for Foley Kidney Pills, are healing, curative, strengthening and tonic, a medicine for all Kidney, Bladder and Urinary Diseases that always cures.

For Sale by Drug Department, Kahn's.

SAVE MONEY; AVOID PAIN

Teeth Extracted Without Pain. Easiest and Best Painless Extractors in Oakland.

SPECIAL UNTIL DEC. 31.

22K GOLD CROWNS..... 2.00
SET OF TEETH..... $8.00
GOLD FILLINGS $1.00
BRIDGE WORK $2.00
SILVER FILLINGS ..... .50

Teeth Extracted Free When Teeth Are Ordered.

10-Year Guarantee with All Work.

BOSTON DENTAL CO.
1309 WASHINGTON ST.
HOURS—Week days, 9 to 8; Sundays, 9 to 12 M.

Winter Boots

in all leathers and styles.

NO MORE $2.50 NO LESS

n. & r. $2.50 n. & r.

1110 WASHINGTON ST.

GIRARD PIANO CO.

PIANOS—
PLAYER PIANOS—
PHONOGRAPHS—
—THIRD FLOOR—
517-519 FOURTEENTH STREET,
—Between Washington and Clay—

TWO KNOCKOUTS FOR ONE BOUT

Woman Referees; English Officer and Musician Are Both Beaten.

SAN FRANCISCO, Dec. 6.—An interesting story of a boxing contest upon the high seas, in which both contestants were knocked out simultaneously and counted out by a woman referee, the second being timed by another woman passenger, was related yesterday when the Union steamship Moana arrived from Sydney.

Lieutenant J. W. Tait of his majesty's Royal Artillery remained prone upon the deck for 10 seconds, while Miss Lalie Brooks of Mel- movement to denote the passing of the seconds.

Frederick Quintrell, musician and leader of an orchestra, lay panting on the other side of the ring, having teppled to the deck when his opponent chucked him on the jaw. The lieutenant began to take the count when the musician landed a stiff punch immediately above the waist line.

When the vessel arrived at Wellington the crew went on strike and the ship's officers assisted in shoveling coal. It was then that Lieutenant Tait, Quintrell and A. Colquhoun decided to lend their assistance and the trio went down into the stoke hole.

The training put the young men into splendid physical condition and whenever any of the strikers interfered, one or all of the three would sail in and give the unlucky person an introduction to a hammer-like fist.

When the steamer sailed from Wellington there were no more strikers to box with, so the passengers held several contests daily. In a few days the lieutenant and Quintrell mastered all of the boxing candidates and it was decided that they would box for 20 rounds to decide the championship.

Women attend boxing bouts in Australia and know every angle of the game. Miss Brooks volunteered to act as referee and Miss Nellie Strong of Sydney consented to be the time keeper.

FORESTRY EXPERTS IN ELABORATE CONFERENCE

SAN FRANCISCO, Dec. 6.—At yesterday's session of the supervisors of the Forestry Service in the assembly room of the First National Bank building Deputy Supervisor W. G. Durbin of Plumas Forest spoke on "Co-operative Protection." He urged timber land owners, railroads, stockmen and others to combine for their common good.

Supervisor C. E. Rachford of Modoc Forest told how the stockmen in his district, through organization, had protected their range from fire and had been enabled to secure reasonable rates on fire insurance for their range food.

Supuervisor D. P. Godwin of California Forest made a short talk on the various methods of fire protection.

The subject of communication was used by Supervisors W. A. Rushing of Kern and R. F. Hammatt of Shasta forests. Heliographing and telephone systems were commended as means of reporting fires and dispatching firefighters to the scene.

REV. BOVARD TO SPEAK AT FIRST METHODIST

Rev. W. S. Bovard, D. D., of New York, will address the Methodist Brotherhood, auxiliary of the First Methodist-Episcopal church of this city, in Maple hall, Sunday morning at 11 o'clock.

Dr. Bovard, as general secretary of this organization, attended the Methodist Men's convention recently held in Minneapolis and will bring echoes from the assembly. Men interested in the movement were present from all parts of the United States and Dr. Bovard's notes literary of six weeks has been arranged for the distinguished speaker, and he will visit the principal cities of this coast in the interest of the brotherhood movement.

The committee in charge of the meeting for Sunday morning is Charles H. J. Truman, chairman; Rev. H. J. Winsor, secretary; Rev. J. H. N. Williams, J. C. Crummey, J. K. Stinchcomb, Dr. O. G. Freyermuth and Rev. William C. Poole.

A cordial invitation is extended to the public.

WOULD SUBMIT PLAN FOR PARKS TO PEOPLE

Asking that the question be submitted to a vote of the people, the Downtown Association filed with the council yesterday a resolution protesting the proposed purchase of foothill properties for the "Wildwood Park" project of Mayor Frank K. Mott. The resolution, which was filed with the city clerk, is as follows:

"Whereas, It does not seem probable that there will be any appreciable increase in value of said lands within the next few years, and,

"Whereas, It has been stated that the proposed improvements of the existing public parks will not be completed for several years and said completion will require the expenditure of large sums of money; therefore be it

"Resolved, That the Downtown Association request the city council no to acquire by purchase or otherwise said proposed park lands without first submitting same to the voters of the city.

Signed "H. F. SEILER, president."

PORTER SCHOOL MOTHERS' CLUB TO ENTERTAIN

The Porter School Mother's Club has arranged for a high-class program for its entertainment to be given Saturday evening, December 6, at the Haight school auditorium. Excellent talent has been engaged, among them being Miss Dolores Spence, Alameda's favorite. Dancing will follow the program, for which special music has been secured. Punch will be dispensed during the evening. The members of the club have worked hard to make the entertainment a success. Mrs. E. L. Chattock is the president.

ORANGE SALES GOOD.

OROVILLE, Dec. 6.—Reports received from the first sales of this year's orange crop by the local growers are very satisfactory. The fruit is being sold in the East and Middle West at prices which will net them approximately $2.50 a box f. o. b. Oroville.

A large part of the fruit being sent from the Oroville district is reported to be going into Western Canada, where there is a big demand for California oranges. Sales of fruit, however, are by no means confined to Western Canada, as the fruit is being distributed all the way from Denver to Eastern Canada.

U. S. Senator Lane Sets New Mark for Brevity, Modesty

WASHINGTON, Dec. 6.—Senator Lane of Oregon apparently believes "that brevity is the soul of wit." When he turned in the copy for his autobiography to be printed in the new Congressional Directory, he established a new record for using the fewest possible number of words. He wrote:

"Henry Lane, Democrat, of Oregon. Term expires March 3, 1919."

POWERS TO TAKE PART IN FAIR

England and Germany to Announce Intention Soon, Is Reported.

LONDON, Dec. 6. — It is learned upon the very highest authority that official participation in the Panama-Pacific International Exposition at San Francisco in 1915 by England and Germany will be announced in the next few days.

Germany has hitherto loyally adhered to a secret compact made with England that neither would participate. The agreement was made by statesmen to facilitate the Anglo-German entente, but during the last month public opinion in Germany has been strained to the breaking point through discontent over Germany's non-participation, although a representative exhibit had been arranged in any case.

The feeling culminated last Wednesday, when 90 per cent of the members of the Reichstag arranged to interpellate the Chancellor, demanding a reversal of the Government's decision, but the demonstration was postponed through the sudden crisis in Alsace.

The Minister has been placed in a most difficult position because all the members are ready to uphold the popular view, but are unable to do so while England holds out.

This obstacle is now removed. Yesterday the British Foreign Office wrote to the most important private individual in Germany, asking if in the event that they should write formally to the German Government, suggesting that both countries reverse their decision, such a letter would meet an affirmative answer. An official reply was received today stating that Germany would be only too willing to participate officially.

It is now expected that a formal communication will be made immediately and that the British Government will appoint an exhibition committee of the Board of Trade to take all the steps necessary to obtain an adequate and representative British participation.

SOUTHERN CALIFORNIA GETS EXPOSITION SPACE

SAN FRANCISCO, Dec. 6.—One of the most distinctive gatherings ever held in connection with the California counties building of the Panama-Pacific International exhibit, took place yesterday afternoon at the headquarters of the exposition. The Southern California Counties Exposition committee, which recently made application for space, sent representatives in the interest of the seven extreme southern counties, and these delegates, in a joint session with the State Exposition association, represented by twenty delegates, went over the final plans as arranged by the exposition architects. J. A. Fliener, of Sacramento, presided at the meeting.

After studying the plans, a trip to the grounds was taken, and both ordanizations were given details of the construction of the exposition in general, and the California building in particular. After a careful examination of the premises, R. W. Pridham, acting for the Southern California commission, agreed to take the space allotted to Southern California in the State building, which constitutes 20,000 square feet, or the minimum amount this delegation had said they would take. Then the State association moved the adoption of the plans submitted by the exposition officials, and this was carried. With this last allotment, every space of the 140,000 square feet of area in the California building is now covered by contract.

THIEF STEALS PANTS; MARRIES IN BLANKET

When Ernest W. Porter, with apartments at 205 Thirteenth street, went to his clothes locker yesterday morning, his best trousers, as well as his entire wardrobe had disappeared. As Porter had an engagement at a church nearby, where he was to be married to Miss Jewel Zumwalt, sister of Mrs. Ernest Knox, with whom Porter resides, he was in a pretty serious predicament.

In the meantime, at the church, waited the bride-to-be, with the minister and Mr. and Mrs. Knox. Tey waited awhile, and then went to go home. They found by sounds emanating from the prospective groom's apartments that he was at home, and Knox proceeded to find out why Porter hadn't been amongst those present at the church. Porter explained.

"Lend me a pair of your trousers," he begged of Knox, but the latter refused.

"Mut I'll tell you what to do," suggested Knox: "Your pajamas are perfectly respectable." Then he handed Porter a Naxajo blanket, which Porter bashfully wrapped about him, and then descended into the parlor where the ceremony was performed.

In the meantime the police are searching for the person or persons responsible for the vanishing of Porter's wardrobe.

LOWER RATE WANTED.

WASHINGTON, Dec. 6.—A reduction from 26,000 to 24,000 pounds in the minimum carload weight on shipments of deciduous fruits from California to Eastern destinations and a lowering of refrigeration charges, declared to be excessive and unreasonable, were requested of the Interstate Commerce Commission yesterday by the State Railroad Commission of California. The petition is directed against the transcontinental railroads particularly.

PARCEL POST TO FACE BIG RUSH

Approaching Season to Be One of Great Congestion in Postoffice.

The approaching holiday season will be the first under the parcel post system that the local post office has experienced, and judging from the material increase in the business in ordinary times incident to the parcel post feature, it is expected that the congestion will be greater this year than ever before.

Every precaution has been taken by Postmaster Paul Schafer to expedite the despatch and delivery of Christmas mail and the public is expected and requested to co-operate fully with him in his endeavor to lessen delays by observing the provisions and conditions appertaining to the insurance and C. O. D. feature of the parcel post system. Packages cannot be sent by registered mail unless fully prepaid at letter rates. The insurance feature of the parcel post system is a substitute for registration, the sender being insured against loss to the extent of $50 upon the payment of an additional fee of 10 cents, or for $25 upon payment of a fee of five cents additional. Thus patrons should state the absolute value of packages mailed under the insurance feature that the proper insurance fee might be paid.

THE TAG FORMS.

Certain prescribed tags for use in connection with insured or C. O. D. parcel offered for mailing. These tags may be obtained at any time at the parcel post window of this office, or at any station. Patrons should obtain in advance the number of tags that the will actually need. These tags could then be made out at home, or places of business, and thus avoid the necessity of so doing in the post office lobby. Full information concerning the proper method of accomplishing these tags can be obtained at the place where obtained.

Senders are required to have parcels properly wrapped, carefully and accurately addressed, and endorsed in the appropriate instances as "fragile," "perishable," etc. Each tag must be fastened to the parcel it describes. The name and street address of sender must be placed on each parcel as well as upon the tage.

All parcels weighing in excess of four (4) ounces must be presented at the windows of the post office, or at any station thereof.

Patrons must consider that their parcels must necessarily be handled by many people and go long distances in due course of forwarding and delivery, and to the end of the proper packing of such parcels they are required under the law to properly protect them by sufficient and substantial packing.

SHIPPING LIQUIDS.

Liquids can only be accepted for mailing in certain quantities and under certain conditions, information regarding the amount and the conditions of packing of which can be obtained upon application. Articles easily crushed should be placed in wooden boxes or frames. Such articles as umbrellas, parasols, canes, etc., should be fastened to a long strip of board of greater width and length than the article itself in order to insure protection from any part thereof becoming broken in the mails.

The limit of weight of parcels which may be sent within the first and second zones, or within a radius of 150 miles, is 20 pounds, provided that the parcel does not measure more than 72 inches in its greatest length and girth combined. Outside of the 150 miles radius the limit of weight is 11 pounds with the same restrictions as to size.

There is now a provision of law by which the words "Do not open until Christmas," or its equivalent, may be placed on packages. The necessity for early shopping applies even as forcibly to the needs of early mailing. Parcels which are mailed early bearing an endorsement similar to the above will by all means receive a prompter delivery, and by such early mailing considerable congestion will be relieved to the extent that all packages may be delivered not later than Christmas day.

THREE INITIATIVE MEASURES ON BALLOT

SACRAMENTO, Dec. 6.—Thus far it appears that there will be three initiative measures on the 1914 ballot—the anti-poll tax measure, the universal 8-hour law, and the anti-capital punishment bill, says Secretary of State Jordan.

The only one out of the three to be absolutely assured—qualified at this time—is the initiative proposing to abolish the poll tax. It has been completed. The universal 8-hour bill lacks 2000 names and the anti-capital punishment bill also lacks almost 2000 names.

All petitions invoking the initiative for the passage of laws in California must be completed and filed in the office of the Secretary of State not later than the 31st of this month. Any petition proposing to initiate a law, and which is not completed by that time, dies.

New petitions cannot be filed and continued in 1914, unless they come after the first of the year and are based on the 1914 registration of voters.

BRIG EVELYN'S CAPTAIN AND 2 OF CREW SAVED

WEYMOUTH, Eng., Dec. 6.—Captain Hugh Roberts and two members of the crew of the British brig Evelyn, which was wrecked in midocean while on a voyage from Boverton, N. F., for Glasgow, were rescued by the steamer Monmouth, which arrived yesterday from Montreal. Other members of the crew of the Evelyn were saved by the British collier Invertgyle, which conveyed them to Halifax, N. S.

GOVERNO'S SUCCESSOR IS COTATI PRIEST

Father Sousa, who has been pastor of St. Joseph's church at Cotati and the Holy Ghost chapel in the Wilson district, has been appointed pastor of the Centerville Catholic church and will leave next week to assume his new duties. Fourteen years ago Father Sousa was an assistant at the church of which he has been appointed pastor. He succeeds the late Father Governo.

ISLAND IS SOLD.

STOCKTON, Dec. 6.—Coney island, the smallest reclaimed island in the Delta section, has been sold to Southern California interests. It consists of 980 acres of peat land and lies in Old river, Contra Costa county, adjoining the Clifton Court tract. The purchase price is said to have been $150,000 and it is reported that it is the intention of the purchasers to put the entire island into alfalfa and open up one of the finest dairies in the state.

Get Out "of the Rut."

Don't continue, day after day, in that half sickly condition—with poor appetite, sallow complexion and clogged bowels. You can help Nature wonderfully in overcoming all Stomach, Liver and Bowel troubles by taking a short course of

HOSTETTER'S Stomach Bitters

TRY A BOTTLE TODAY — AVOID SUBSTITUTES

"The beverage for every age"

Have you ever known a child who didn't smile with delight at the very mention of Ghirardelli's Ground Chocolate? Have you ever seen a child refuse a second cup?

It is because every youngster remembers its delightful flavor—its foamy richness. And every mother knows its reputation for purity, for wholesomeness and the ease with which it may be prepared.

GHIRARDELLI'S — Since 1852

SAYS SERUMS SOON MAY REPLACE SURGERY

MILWAUKEE, Dec. 6.—"The newest thing in surgery is that we are trying to get away from it, and it is through original research work that we have already accomplished wonders and hope for still greater things," declared Dr. John B. Murphy of Chicago, addressing the convention of Southern Railway system physicians and surgeons yesterday. "Serums and anti-toxins are superseding the knife and the saw," continued Dr. Murphy. He declared that rheumatism was a germ infection.

DROWN IN SHIPS.

STOCKHOLM, Dec. 6.—Forty-six lives were lost yesterday by the foundering of the Swedish steamer Malmberget off Bodo, Norway. The steamer left Narvik, Norway, November 27 for Rotterdam. The Malmberget was of 3903 tons.

CONSTIPATION POISONS YOU.

If you are constipated, your entire system is poisoned by the waste matter kept in the body—serious results often follow. Use Dr. King's New Life Pills and you will soon get rid of constipation, headache and other troubles. 25c at druggists or by mail. H. E. Bucklen & Co., Philadelphia and St. Louis.

—Advertisement.

DRIFTS SIX DAYS IN OPEN BOAT; IS RESCUED

LOS ANGELES, Dec. 5.—After having been adrift on the ocean in an open boat without food or water for six days, John Gustaff, a fisherman, 70 years old, was rescued today 18 miles off Los Angeles harbor by the launch Roma, Captain Roy Staple.

Gustaff went to sea last Saturday night in a row boat, intending to fish for a few hours. He was blown out to sea by a wind so strong that his strength was unequal to the task of rowing against it.

He was nearly unconscious when picked up today, but it was believed he would recover.

TEACHING STAMMERING.

LONDON, Dec. 6.—County Council School Inspector Ballard, lecturing before the Child Study Society, contended that interference with natural lefthandedness is liable to cause stammering. Among the examples he cited to defend his theory, he said that six out of ten children who were lefthanded stammered after being taught to become ambidertrous. He said also that there are twice as many lefthanded boys as girls, and the same proportion of stammerers.

OAKLAND SCHOOLS ARE DECLARED FIREPROOF

Oakland's new school buildings have been found to be among the best, most modern and fireproof on the Pacific coast, as a result of the semi-annual fire inspection of the schools, which is now progressing under the direction of Fire Chief Nicholas A. Ball. The old school buildings, because of the improvements installed during the past six months, at the recommendation of Chief Ball, are also in very good condition.

"I found the new school buildings in the eastern end of the city in the very best of condition," stated Battalion Chief W. H. McGrath, today. "The new buildings are fireproof. The old buildings have been so fixed up that they are in the best possible condition. As a result, the fire hazard in the Oakland schools now is at a minimum."

Ayer's Hair Vigor

Glad to know you have used it. Tell your friends how it stopped your falling hair and greatly promoted its growth.

Ask Your Doctor. J. C. Ayer Co., Lowell, Mass.

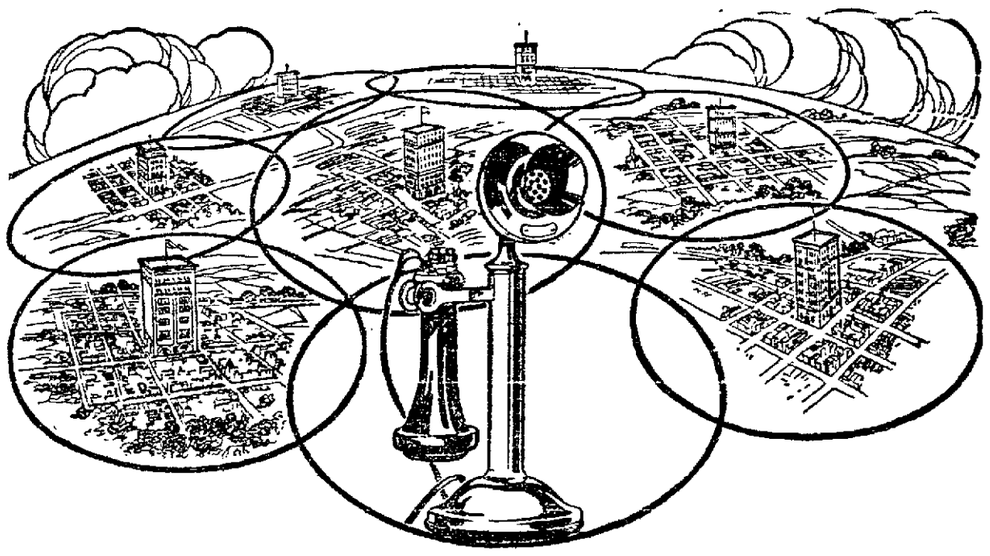

Interlinking Talking Circles

EACH Bell Telephone is the center of a talking circle to which there are no arbitrary boundaries within the limits of speech transmission.

Each central office is a clearing house for telephone talk extending far beyond its own system.

Universal communication means not only intercommunication between subscribers in the same exchange system, and with those in other exchange systems, but also long distance communication with each connected telephone in the Bell System within speaking distance.

There are over 7,500,000 interconnecting Bell Telephones, each an open door for telephonic communication, uniting a nation of 92,000,000 people and promoting the happiness, the welfare and the prosperity of all.

Every Bell Telephone is a Long Distance Station

THE PACIFIC TELEPHONE AND TELEGRAPH COMPANY

The Meddler

IT was the "Scotchwoman's Dog" which looked up from his warm place by the fireside and assured his master that "Life was full of sairiousness." And so it is, if one wants to take it so, for all the big problems of the day knock insistently at one's door, and everybody is discussing everything in all sorts of ways. The demand for intelligent consideration of problems was never greater, and life would be a serious business, all the time, if one would allow it to look that way.

Hence the craze for dancing, which is proving not to be the passing fad that was predicted for it. Dancing has come to stay—to lighten the seriousness of life.

There is a most wonderful old gentleman in a new book, the most amusing old gentleman that has ever roamed the paths of literature. And he gives us his ideas of dancing, and they are most beautifully apropos to the conditions of today. He tells us that "dancing is not an art, but a pastime, and should therefore be freed from the too burdensome regulations wherewith an art is encumbered. In all places dancing is a first-aid to language, and language is intellectual and dancing emotional."

The nice old gentleman tells us that we must "skip to be understood." And that is exactly what we do in the "castle walk." If we are happy we must dance. If we are wildly joyous we will become creators, and some new dance movements will be added to the repertory of the neighborhood. And here is a picture all too often to be seen in our ballrooms.

"The spectacle of many men dancing is provocative of pain. To them dancing is a duty and a melancholy one. Their features are composed to an iron gravity, their hands are as rigid as those of a graven image, and then the fatal moment having arrived, they agitate their legs with a cold fury which is distinctly unpleasant. Having finished they dash their partners from their sides and retire to blush and curse in a corner.

"When a man dances he should laugh and crow, otherwise he is not dancing at all, he is taking exercise.

"I will suspect the morals of a man who cannot dance. I will impeach his candor or reticence and sneer at his method of lighting a fire, unless he shows me that he can dance."

And the amusing old gentleman goes on to give us good advice:

"Let us put away our false intellectual pride. Let us learn to be unconscious. The average man trembles into a dance, imagining that all eyes are rayed upon him, wonderingly or admiringly; whereas, in truth, he will only be looked at if he dances very well or very badly. Both of these extremities of perfection ought to be avoided. We should exercise our very bad or very good qualities in solitude, lest average people be saddened by their disabilities in either direction. In public we must conform to the standard Let us be brave. Let us caress the waists of our neighbors without fear. Let us pat one another on the hats as we pass in the melancholy streets. Thus only shall we learn to be gay and careless who for so long have been miserable and suspicious. We will be fearless and companionable who have been so timid and solitary. A new, a better, a real police force will arrest people who don't dance as they travel to and from their labor. The world will be happy at last, and civilization will begin to be possible."

And after that there is only one quotation possible—"On with the dance—let joy be unconfined!"

* * *

ON ELEVENTH HOUR RESPONSES.

Apropos of dancing, the first of the Friday Night series will be given next Friday evening at the Hotel Oakland. The patronesses have the usual trials which befall all the chaperons of the dances. The young people invited are inexcusably careless. They never respond until the last moment. Everything always comes out all right—the dances are always a great success, and the world never knows that the patronesses have had anxious hours, and that needless worries have been theirs. It is a great deal of trouble to attend to all the details of a big ball. One must be sure that all the expenses will be met. And now is the time to prepare an elaborate supper when no one is able to tell him how many guests are to be present. It is carelessness, of course, but it is not excusable. The patronesses have a right to a reply to a courteous note, extending thanks for the invitation and including also an acceptance or a regret. All this is in the nature of "a word to the wise."

All the new dances are to be danced at the Friday Night club this coming season. Indeed, they are graceful and beautiful enough to be danced anywhere. So there will be the one-step, the tango, the hesitation waltz, and all those delightful new dances which have made everywhere so great a success of the tea dances at the hotels in our large cities.

The Friday Night dances are the most important on our side of the bay, and they always score a great success.

* * *

MRS. GEO. W. McNEAR REOPENS HOME.

Dinner giving in the past few days has easily led the way in the matter of social entertainment.

Mrs. George W. McNear Senior was hostess at one of the largest Thanksgiving gatherings held anywhere around the bay. Mrs. McNear has been abroad for many months, and on her return to Oakland she reopened the family home in Linden street. All her children, grand children and relatives from across the bay, and from Petaluma, were bidden to the dinner, and there was a large assemblage, all enjoying the Thanksgiving hospitality of the old-time home.

Among the guests at the dinner were:

Mr. and Mrs. George McNear Jr., Miss Ernestine McNear, Mr. and Mrs. Philip Bowles, Mr. and Mrs. Hiram Johnson Jr., George Bowles, Mr. and Mrs. Seward McNear and their children, Denman and Barroll McNear, Mr. and Mrs. John McNear, Mr. and Mrs. Leo Korbel (Miriam McNear), Miss Louise McNear and George McNear.

Mrs. Abby Parrott and Mrs. Eleanor Martin, both held family reunions last week, Mrs. Parrott entertaining at Baywood, the old family home in San Mateo. At her table were seated children, grand children and three great grand children, making a gathering remarkable in many ways. Mrs. Eleanor Martin had as guests at her family dinner Mr. and Mrs. J. Downey Harvey, Baron and Baroness Von Schroeder, Mr. and Mrs. Walter Martin, Mr. and Mrs. Oscar Cooper (Anita Harvey), Mr. and Mrs. Ward Barron (Genevieve Harvey), and the Misses Edith and Janet Von Schroeder.

Mrs. Thomas Crellin entertained for Thanksgiving Mr. and Mrs. Robert Fitzgerald and their children, Mr. and Mrs. Wallace Everett, Miss Mona Crellin, and Lloyd Crellin.

Mrs. Isaac Requa always entertains at beautifully and elaborately planned dinners. Among her guests are always the Oscar Longs and the Mark Requas, and for years at all holidays to the family circle have been added Mr. and Mrs. Worden and Mrs. A. N. Towne.

Among the most brilliant and most hospitable of dinner entertainers are Mr. and Mrs. Warren S. Palmer, who take a special pleasure in making friends welcome in their home. Several months ago they purchased the old-time Folger home on Jackson street, in which they did not intend to live themselves. They spent last winter at the Hotel Oakland. But having changed their minds, they are now established in their own home on Jackson street, and they have made of it a most delightful home, full of artistic things. And they have created in it an atmosphere altogether charming.

Mr. Palmer is a most genial host, full of a quiet humor, and well informed on the leading questions of the day. Mrs. Palmer is a clever conversationalist, very witty—just the one to preside at a dinner, and to lead the conversation along brilliant lines.

Mr. and Mrs. Warren S. Palmer entertained a company of friends at dinner on Tuesday evening at their home on Jackson street. The table was a charming study in yellow, worked out in maidenhair fern and baby chrysanthemums. Among the guests were Mr. and Mrs. George E. De Golia, Mr. and Mrs. John F. Conners, Mrs. Barriolbet, Miss Mollie Conners, Mrs. L. L. Bromwell, Mr. Kelly, Mr. Ellicott, Mr. and Mrs. E. G. Lukens.

Mr. and Mrs. Lukens have opened their home on Jackson street, and they will remain in Oakland until after the holiday season.

* * *

TO GIVE LUNCHEON FOR ENGAGED GIRLS.

Mrs. Warren S. Palmer is planning to entertain at a dansant in her home on Jackson street next Tuesday. She will give a luncheon in honor of Miss Hope Mathews and Miss Carrie Calvin, whose engagements were recently announced. Late in the afternoon a number of young men have been asked to join the luncheon guests, and there will be "a dansant," the hour that has become so popular and so dear to the hearts of the young people.

* * *

BENJAMIN J. SMITHS ENTERTAIN DINNER GUESTS.

Mr. and Mrs. Benjamin J. Smith entertained last week at their home on Vernon street, a large dinner party of relatives and friends. Among them were Mr. and Mrs. Walter Wilson, Neil Wilson, Mrs. and Miss Amerson, Guy Francis, Mr. and Mrs. J. [illegible] at a very elaborate dinner at the Hotel Oakland this week, and her table was much admired because the decorations were so very effectively planned. The centerpiece was of lovely Killarney roses and lilies of the valley, and there were charming favors for the guests. Among the latter were the Joseph Rosboroughs, the Misses Dorothy Capwell, Mary Merrick, Claire Bon, Ruth Mary [illegible], Joseph King, Harry [illegible], Lawrence Nicol, Clarence Reed, Frank Edoff and Dr. Louis Michelson. The dinner was a delightful affair, and was chaperoned by Mrs. Bon.

* * *

FROM DINNER TABLE TO BALLROOM.

It has become the custom of the country to give dinners before dances, Miss Ila Sonntag. A number of young men were invited to meet them.

After the dinner there was dancing, making the occasion a very delightful affair. Mr. and Mrs. Volkmann and their daughter, Miss Johanna Volkmann, who have been abroad for the past year, will arrive in San Francisco in time for the Christmas holidays.

* * *

DINNER GIVEN IN MISS NICOL'S HONOR.

Miss Helen Bon entertained for [illegible] at a very elaborate dinner

AT DINNER DANCE.

Two well-known young men, Dean Witter and Dan Volkmann, were hosts at a delightful dinner dance given at the Volkmann home this week. Among their guests were the Misses Harriet, Marian and Helen Stone, Miss Helen Hinckley, Miss Lillian Van Vorst, R. Scupham, Miss Jean Scupham, Miss Phoebe Smith, Mr. and Mrs. George S. Lackie.

The home was beautifully decorated and made a cheerful picture in holiday greens and berries, and after dinner a delightful evening was spent, music and cards affording the amusement for the guests.

* * *

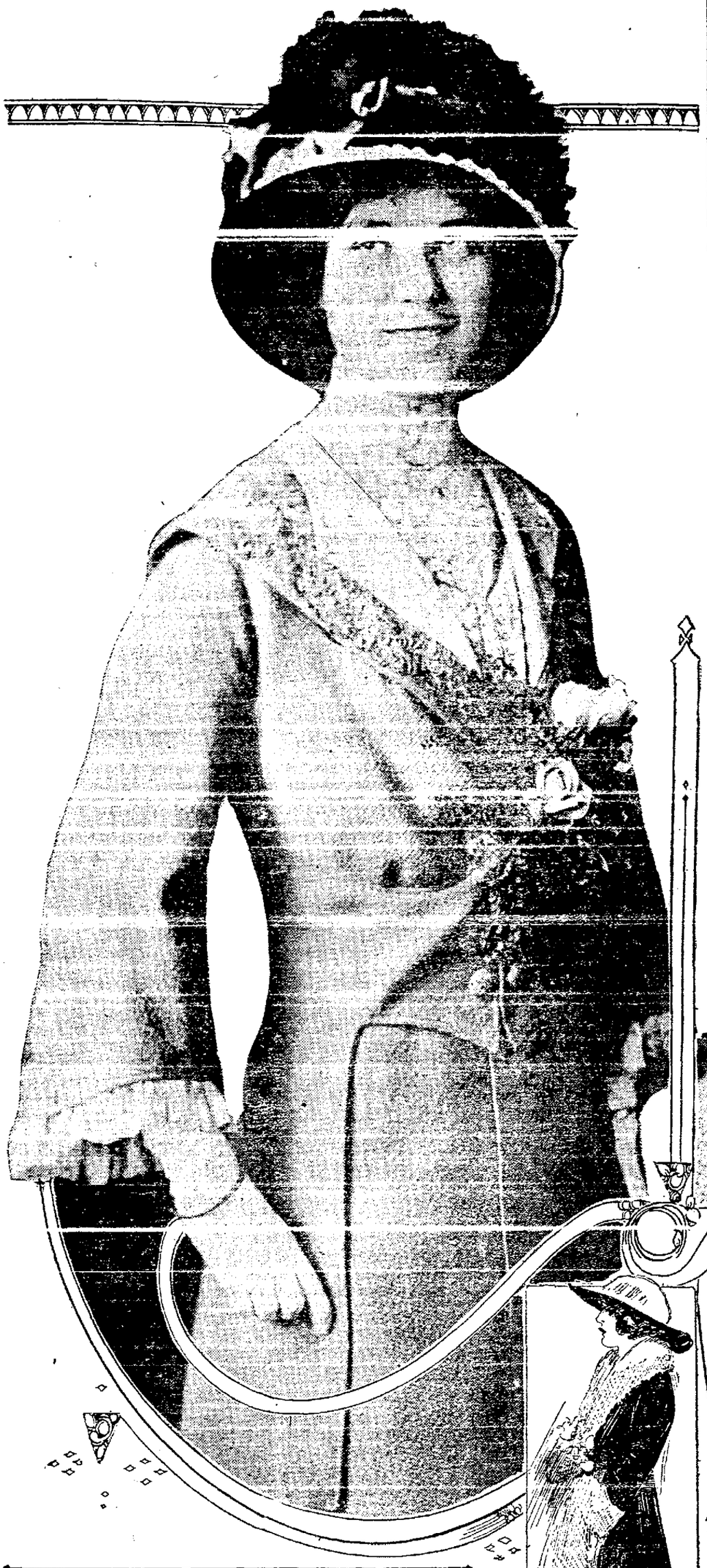

MISS AMY OCHS, WHO ANNOUNCED HER BETROTHAL AT AN ELABORATE TEA FOR MISS CONGDON LAST WEEK AT HER HOME IN OAKLAND.—Bushnell Photo.

MISS DOROTHY PARRY-JONES, PROMINENT LOS ANGELES BELLE, WHO HAS BEEN VISITING HERE WITH HER UNCLE AND AUNT.—Bushnell Photo.

Society News of the Week

and after the dinner the young people adjourn to the ballroom. There were some very delightful dinners given before the Berkeley Assembly of last Thursday evening. Mrs. Charles Butters entertained at a dinner for her niece, Miss Lois Crosby. Other dinner hostesses were Mrs. William Olney, Mrs. Arthur Nahl and Mrs. Raymond Wilson.

Mrs. Charles Mills Gayley gave a dinner for her daughter, Miss Mary Gayley, and dinners were given in honor of Miss Lucy Fray and Miss Ethel Wrampelmeir.

The young men at these dinners are expected to dance with the young girls at the dinner, and often supper partners are arranged in this fashion.

Dinners always precede our Friday Night dances, and they are very much simplified by the fact that the dances are given in the ballroom of the Oakland.

The late dinner is over by 9 o'clock, when dancing begins in the ballroom.

RECEPTION AT RANSOME SCHOOL TODAY.

One of the largest receptions of early November days is that which is taking place this afternoon at the Ransome school at Piedmont. The hostesses are the Misses Marian and Edith Ransome, and the reunion of graduates and old-time pupils is proving a very delightful affair.

Many of the older pupils now in school are assisting the Misses Ransome, and among the graduates of the school present at the reception this afternoon are: Mrs. Charles Buckingham, Miss Pussy Creed, Miss Ernestine McNear, Miss Anna Moller, Miss Ruth Sharon, Miss Phyllis Ackerman, Miss Marjorie Robertson, Miss Dorothy Taft, Miss Helen Acker.

SEASON OF DEBUTANTE HERE AND IN EAST.

There have never been so many debutantes in New York, as are announced this season. Over a hundred entertainments are announced, and there are receptions, and what the young people love much better, dances at Sherry's, by way of introductions for the debutantes. In our bay cities we have not so many debutantes, nevertheless a great many things are being given in their honor. The entertainments for the debutantes planned by relatives and friends, will really monopolize the first of the season, and then the older people take their place in the shifting social scene with larger and more formal entertainments. Luncheons for debutantes have become a fad this season, and the buds of last year are even entertaining the girls of this season at luncheon at the smart restaurants.

In New York there is a charitable organization known as the "Junior League," the members of which are chosen from the ranks of the debutantes each year. And these debutantes carry on the work for that season. The entertainment is given at the Waldorf-Astoria every January, and is one of the most important occasions of the New York social season.

Miss Harriet Alexander is president of the league, and her sister, Miss Mary Crocker Alexandria, is one of the most prominent debutantes of the New York season.

Mrs. Joseph R. Knowland and Miss Eleanor Knowland will leave for Washington next week, and they will spend the Christmas holidays in that city. Miss Knowland will make her debut there, and there will probably be many entertainments in her honor.

Miss Allene Edoff will make her debut at a very elaborate reception to be given at the family home in Piedmont.

Miss Marie Louise Black will be presented at an elaborate dansant at the Fairmont, on the 18th of this month. She will be assisted in receiving by Mrs. J. Leroy Nickel, Mrs. C. O. G. Miller, Mrs. John S. Drum, Mrs. Willard Drown, and the Misses Ruth Zeile, Beatrice Nickel, and Helen Garritt. Mrs. Black will preside at the dansant for her daughter, and many of the young people of Oakland have been invited to the Fairmont for the dansant.

In New York this winter, many of the debutantes have not been wearing white at their coming out parties, but have chosen the colors most becoming to them. Last week one of the most popular debutantes of New York was gowned in pale green satin and lace embroidered in pearls, and she carried green orchids and lilies of the valley. Her mother was in cerise brocade and silver, and she carried purple orchids. The tendency here is for white gowns, and among the most elaborate have been those worn by Miss Carmen Ghirardelli, Miss Phyllis Capwell, Miss Rebecca Shreve, and Miss Marian Rodolph.

MISS MABEL CLINCH, WHOSE WEDDING IS TO BE AN EVENT OF THE NEAR FUTURE AND ONE OF THE MOST ATTRACTIVE GIRLS OF THE DEBUTANTE SET.—Webster Photo.

MRS. FREDERICK JOHNSON (EDNA HICKOK), WHO IS THE GUEST OF HER MOTHER AT THE LATTER'S HOME IN ALAMEDA. —Habenicht Photo.

PICTURES IN THE MEDDLER.

Many of the local smart set will attend the nuptials of Miss Mabel Clinch and Roy Tremoreux, Tuesday, December 30, in Grass Valley. Several hundred guests will witness the marriage which is to take place in the Episcopal church and a reception will follow at the country home of Mr. and Mrs. Charles R. Clinch, parents of the bride-elect. Miss Marion Clinch is to be maid of honor for the bride and among the bridesmaids will be Miss Isabelle Hall, Miss Helen Atherton, Miss Elizabeth Smilie, and Miss Helen Mathews. Watt Clinch will attend as groomsman. The bride-elect is one among the beautiful girls of local circles and has resided here for some time, as she is a graduate of the University of California, and during her attendance at the university took an active part in the social life of the college. She is a sister-in-law of Mrs. Charles Raymond Clinch (Grace Downey) one of the most feted of the debutantes several seasons ago.

Mrs. Frederick Johnson (Edna Hickok) is one of the younger matrons who visits here frequently, although making her home elsewhere. She is at present the guest of her mother, Mrs. Francis Hickok, and of friends across the bay, having come south for the holiday season.

Miss Dorothy-Parry Jones with her uncle and aunt, Mr. and Mrs. John W. Mitchell, have been guests at the Oakland for several weeks. Miss Dorothy is a Los Angeles girl and enters much into the social life of the southern city, her uncle being a prominent attorney in the south. They have brought their motor north with them, in which they have made a number of beautiful trips about the surrounding country.

Miss Amy Ochs is another dainty debutante who has added her name to the list of engaged girls this season. The announcement of the betrothal was made at a charming affair given in honor of Miss Hazel Congdon, another of the season's brides-elect. The Ochs home was decorated for the occasion in a color scheme of pink and green, chrysanthemums and roses being combined with the delicate ferns. Dainty cards bearing the names of the betrothed couple, Miss Amy Ochs and Harold Osborne, announced the engagement of the two.

OAKLAND WOMEN RETURN FROM EAST.

Mrs. Wickham Havens and Mrs. George Wilhelm, who have been East, returned to the coast last week, and arrived in time for the Thanksgiving holiday with their families.

Mr. and Mrs. Frank Hunt Proctor, who have spent the early part of the season in New York, are planning to return to California in the near future. They will spend the Christmas holidays with Mrs. MacDermot.

Mrs. John McMullin is expecting a visit from her daughter, Mrs. Jack Hays, who is now in Bakersfield. She is the guest of her son, Harry Hays, who married Miss Louise Hall of this city.

Mrs. McMullin is spending the winter at the St. Francis, and her grand-daughter, Miss Eliza McMullin, is often her guest there.

Mrs. W. B. Harrub and her daughter, Mrs. Frederick Griffith sailed on the Manchuria, Thursday, bound for the Orient. They expect to be away a year, and they are planning an extensive tour in India, China, and Japan.

Mr. and Mrs. George S. Daniels (Helen High) have spent the past week at the Vendome and the Hotel del Monte, going to Brookdale for Thanksgiving Day, where they were joined by Mr. and Mrs. W. H. High and family. Mr. and Mrs. Daniels [illegible] next.

Mr. and Mrs. J. S. Jenks of Oakland avenue have closed their home for the winter and taken apartments at the Hotel Majestic in San Francisco. Mrs. M. F. Childs, who has made her home with Mr. and Mrs. Jenks when not traveling, spent the Thanksgiving season with her brother, Dr. Ross, at San Mateo. She will occupy rooms at the Hotel Oakland for the winter.

Mrs. Soule, Miss Carrie Bacon and Douglas Soule are comfortably established in Berlin, where they expect to spend some months, as Douglas Soule is studying music. They are at the Hotel Cumberland for the winter, and Mr. Soule is hard at work, as he is completing his musical education in the piano and violin at the Berlin conservatory. While motoring in the Greenewald a few weeks ago, Mrs. Soule met with a serious accident, resulting in very bad sprains. However, she is much improved. The Soules and Miss Bacon are very popular with the Americans in Berlin, and in consequence, a very delightful holiday season is before them.

Mr. and Mrs. Frank Kinsey are again in Oakland after a year's residence in Sacramento, and will be with Mr. and Mrs. H. Morton at the home of the latter on Oakland avenue. Their many friends will be glad to know that they expect to make Oakland their home permanently.

Two young matrons have been hostesses this week at delightful card parties—Mrs. Murray Orrick and Mrs. Frederick Dieckmann. Mrs. Orrick spent some months in Salt Lake, and her return to Oakland has been a matter of great rejoicing to her friends.

Mrs. Frederick Dieckmann has a very delightful home on Kingston avenue, and her guest list for her card party included some well known young matrons. Among her intimate friends are Mrs. Challen Parker, Mrs. John Louis Lohse, and Mrs. Maurice Walsh.

EBELL BREAKFAST EVENT OF SEASON.

On next Tuesday, Ebell will celebrate its birthday, with the annual breakfast, which is so great a feature of the annals of the year. The birthday date is always kept with much ceremony, and as it comes in the holiday season, the rooms of the club are a most cheerful study in [illegible] mosphere is everywhere. Besides this is the day of the year when the program is "For Members Only," and there is an intimate sense of companionship that is lacking on other club dates.

Rumor whispers that for this birthday celebration a most interesting program is being prepared.

The receiving hostesses will be one of the charter members, Mrs. A. M. Esterle, and one of the early founders, Mrs. B. C. Dick.

The hostesses will be assisted by:

Mrs. A. C. Posey	Mrs. Charles E. Cornell
Mrs. Charles Leonard Smith	Mrs. W. E. Montgomery
Mrs. R. H. Kessler	Mrs. E. D. Yorker
Mrs. Frank Leavitt	
Mrs. J. A. Vandegrift	

In the receiving party will also be the past presidents:

Miss Sarah W. Horton	Mrs. Kate A. Bulkley
Miss Eva Powell	Mrs. George Woodbury Bunnell
Mrs. Charles J. Woodbury	Miss Mabel Thayer Gray
Mrs. Ralph W. Kinney	

The founders of Ebell and early members will also aid in receiving the guests, and in this group in the reception party will be:

Mrs. J. H. Fish	Mrs. J. H. MacLafferty
Mrs. D. W. Gelwicks	Mrs. H. L. Brandhaver
Miss A. M. Hambly	Mrs. S. J. McChesney
Mrs. S. W. Shanklin	
Mrs. J. G. Lemmon	

Others who will receive at the Tuesday luncheon are:

Mrs. Frederick A. Allardt	Mrs. Murray L. Johnson
Mrs. John Bakewell	Mrs. William F. Kett
Mrs. Franklin Bangs	Mrs. C. W. Kinsey
Mrs. John A. Beckwith	Mrs. George S. Lackie
Mrs. E. H. Benjamin	Mrs. John C. Lynch
Mrs. A. W. Bishop	Mrs. Mary E. Mathews
Mrs. Edward Booth	Mrs. J. W. McClymonds
Mrs. L. S. Burchard	Mrs. Clement Harvey Miller
Miss Grace Burrell	Mrs. George L. Nusbaumer
Mrs. H. P. Carlton	Mrs. A. B. Nye
Mrs. H. F. Childs	Mrs. Edwin Owen
Mrs. L. F. Cockroft	Mrs. Charles T. Rodolph
Mrs. George H. Collins	Miss Irene Rutherford
Mrs. T. C. Coogan	Mrs. J. H. Scupham
Mrs. Charles E. Cotton	Mrs. Prentiss Selby
Mrs. William R. Davis	Mrs. George M. Shaw
Mrs. Guy C. Earl	Mrs. Samuel J. Taylor
Mrs. Theresa H. Gaytes	Mrs. E. C. Von Helms
Mrs. W. S. Gilpin	Mrs. Henry Wadsworth
Mrs. A. H. Glasscock	Mrs. Vernon Waldron
Miss Carrie Corrill	Miss Antoinette Gardiner Wilkinson
Mrs. M. del Hadley	Mrs. Willard F. Williamson
Miss Janet Haight	
Mrs. John C. Hays, Jr.	
Miss Jennie Hill	
Mrs. Dwight B. Huntley	
Mrs. Frank M. Hurd	

A delightful day is announced for December 16, and the invitations carry the introductory line: "Come let us play with our children."

The receiving hostess will be Miss Julia E. Colby, and the "story telling" will be in charge of Mr. Stephani Schultze, who comes to us from Dusseldorf on the Rhine. The stories to be given are: "Thor and the Frost Giants;" "Why Tony Bear Went to Bed;" "Raggrlug;" and "The Tale Tiny Hare Told."

ANNOUNCEMENTS OF ENGAGEMENTS UNIQUE.

Every season many engagements are announced, and the manner of their announcement is always of interest to friends. A recent announcement party was a luncheon. For dessert there was a chocolate scheme that looked like a cannon ball. When the balls were cut open there was found a slip of paper with the engagement announcement.

Another bride-elect invited her friends to a vaudeville entertainment—and the phonograph called first "attention," and then announced the engagement. At another luncheon there was a fortune-telling device, and the girls drew strips of paper which announced, not the fortune fate had prepared for her, but the engagement of her friend.

The bride-elect sometimes writes notes to her intimate friends, and often the engagement is announced at a reception at the bride's home, where the shining engagement ring is a stunning announcemet.

In recent months cards have been sent out bearing the magical word: "Betrothed," and the names of the young people, but the most dignified way of all, is for the parents of the young girl, to announce formally, or through the press, the engagement of their daughter.

SOUTH DAKOTA OFFICERS FREQUENT HOSTS.

The officers of the South Dakota here entertained more extensively than any ship that has been at Mare Island in many months. This evening they are giving a dinner dance on board the ship, to which many young people around the bay have been invited. Among those included in the Oakland list are: Miss Marie Whiting, Miss Frances Ramsey, Miss Brownie Long, Miss Helen Nicol, Miss Phyllis and Miss Dorothy Capwell. All these girls dance exceedingly well, and all are considered among the best dancers at the St. Francis dansants.

THE MEDDLER.

Heart TRIBUNE'S PAGE for WOMEN Home

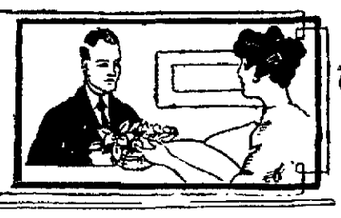

Oakland Woman Is Stricken at Telephone

Falls to Floor and Is Dead When Aid Arrives

SEATTLE, Wash., Dec. 6.—Death summoned Mrs. P. B. Miller, a society leader of this city, while she stood in her home telephoning a friend. She was [illegible] with her left hand still gripping the receiver, and expired within a few minutes. She was the widow of Dr. P. B. M. Miller and a Native Daughter of California, born at Oakland. She was 54 years old.

MRS. WINSBY IS AGAIN ON RAMPAGE

SAN JOSE, Dec. 6.—Mrs. Laura Wagner Winsby [illegible] said by the police to be the woman who rented a horse and buggy from a local [illegible] and escaped. Mrs. Winsby was the subject of a sensation a year ago when she started out from Cloverdale to become a hobo, attired in her husband's clothes. She has been the principal in several escapades.

Mrs. Winsby is the daughter of a Mountain View woman and rented the horse for a ride to that place. Since leaving the stable nothing has been heard of her, and J. McKiernan, the stableman, complained to the Sheriff. That she may have started on another vagabond expedition with the buggy is the theory of the officers.

The girl is a ward of the Juvenile Court of San Francisco and the Juvenile Court authorities here are assisting in the search for her.

DUKE'S GRANDDAUGHTER AMERICAN VISITOR

NEW YORK, Dec. 6.—Miss Georgie Daphne Fitzgeorge, granddaughter of the Duke of Cambridge through his morganatic wife, arrived yesterday on the White Star liner Celtic for a tour of this country. The young woman, who is 24 years old and very pretty, is the second cousin of Queen Mary. This is her first visit to the United States. She has traveled extensively through Europe and has a maid with her only.

WOMAN CONVICTED OF ATTACKING NEIGHBOR

WAUKEGAN, Ill., Dec. 6.—Five gray-haired women of the village of Volo, who rode Mrs. John Richardson on a rail, because her name was linked by gossip with that of her brother-in-law, were found guilty last night by a jury. Each may be fined $200 and sentenced to six months in jail.

One of them is 65 years old and the others are well above 40. They sat huddled and dazed in the courtroom last night as the verdict was read.

WEDDED FIFTY YEARS; THEN ARE DIVORCED

ALTUS, Okla., Dec. 6.—After a married life of almost half a century, Mrs. J. A. Crosby, aged 74 years, was granted a divorce from J. M. Crosby, 86 years old.

From the evidence it appeared that the matrimonial sea has been continuously clouded by storms and squalls, but in spite of this the couple had managed to accumulate 700 acres of the best farm land in Jackson county, which formed a large part of the bone of contention.

A small army of witnesses from the neighborhood, most of whom are life-long acquaintances of the aged couple, testified.

Judge Mathews in entering a decree ordered a division of the property.

STOCKTON OFFICIAL STIRS WOMEN'S IRE

STOCKTON, Dec. 6.—F. A. Kenyon, Commissioner of Public Health and Safety, has stirred up a hornets' nest about his ears because of his refusal to look favorably upon the petition of the Woman's Civic Council of this city for the appointment of a woman policeman. A committee of the council, which was sent to interview Kenyon, reported back to the council that Kenyon stated that there wasn't one woman in a thousand able to act in such a capacity and that he didn't propose to be dictated to by a lot of women.

The report of the committee occasioned much indignation and further action by the women is promised.

FEWER MOTHERS GETTING AID, IS FOUND

SAN FRANCISCO, Dec. 6.—Only 115 of the 215 cases in which relief was given last year to widowed mothers have been found entitled to help under the New Mothers' Pension Act passed by the last Legislature. Most of these lose the aid because they are not citizens, but in several cases the application have been withdrawn because financial circumstances have improved in their homes. These facts were reported to the Supervisors yesterday by Miss Margaret Nesfield, director of the Mothers' Pension Bureau.

Quality and uniformity in flour are absolutely essential to the making of perfect bread.

SPERRY FLOUR contains these two essentials — its quality is known to be the very best. Your [illegible] will end when you use it.

The Girl and the Married Man

By DORIS BLAKE.

"I AM a girl of 21 and have known very little pleasure in my life. Recently I met a married man of 40 who seems interested in me. [illegible] occasionally. Do you think there is any harm in a friendship between us so long as I do nothing to cause his wife to worry or unhappiness?" So writes a correspondent.

The friendship of a girl for a married man is a dangerous thing—too dangerous to be encouraged unless shared with the wife of the man. Many things are not [illegible] lead to misunderstanding and apprehension in those about us.

The young girl who is seen about with married men compromises herself and invariably suffers in consequence. Many a girl has ruined all chances for a happy marriage through playing with just this brand of fire.

No truly honorable man will allow a girl to be compromised by offering her a friendship which she would not also give to his wife.

[illegible] fair of this sort is carried on with the knowledge of only the two involved, no matter how quiet or secluded the cafes or plates they may haunt. And the man rarely ever cares whether they are seen or not. He knows the woman will be the one to be made to bear the censure. It matters little to the disembodied creature whether his attentions to the girl means the breaking up of a courtship that might otherwise have ended in a happy marriage.

Men are the worst offenders in affairs of this sort, because the girl is either unsuspecting or giddy and with little or no knowledge of the world. Men are supposed to be the stronger sex. But instead of exerting an moral strength with the remembrance of vows made before the altar and the picture of a self-sacrificing, trusting, loving wife they prey unscrupulously upon the simplicity or the vanity of the unsuspecting one.

Unfortunately, there is an unspeakable type of girl that deliberately sets out to secure the friendship of a married man no matter what the cost to his wife and family. They care nothing about the sanctity of the home upon which they make their vicious onslaught. But fortunately there is a divine justice that metes out punishment to fit the crime, and not one woman who is responsible for the breaking up of a home escapes the toll.

THEY DO NOT SPEAK.

"Dear Miss Blake: I am a young girl of 18 and am considered pretty. I am deeply in love with a young man, but sometime ago we had a quarrel. When we meet each other on the street we do not speak. I have known him to stare at me after I have passed. Would you advise me to speak to him the next time I see him? Our quarrel was a mere difference of opinion. Please advise me. "Olive."

I see no reason why you should not speak to the young man when you meet on the street. For a mere difference of opinion don't you think that you are acting a bit foolish?

ABOUT KISSING GAMES.

"Dear Miss Blake: We are two pretty girls of 16 who would like to know your opinion on kissing games. We have been to many parties and we always play those games. Now, at the last one which we had, the women folks would not let us play those games and we did not like it. Now, we want to know your opinion on this matter. Also about a young man kissing a girl when he says "good night." The other night two fellows took us home and when they asked for a kiss we gave them each one. Now, we would like to know right away, as we expect to move away soon and would like to know.

"GWENDOLYN and GERALDINE."

I most heartily disapprove of kissing games, as you must have seen if you have been reading the answers that are published to correspondents. Promiscuous kissing is the most unhygienic as well as the least lady-like and gentlemanly thing that young people can do. Of course no thoughtful woman would allow such things to take place in her home. And as for your kissing the boys good night, you simply must not do it any more if you ever hope to be respected and honored, because boys have no reverence for girls who allow liberties of that sort to them.

RUMORED FLIRT.

"Dear Miss Blake: I am a young girl of 17, engaged to a man of 21. Now, I think this man is lovely, but one of my friends told me he was a flirt. What should I do? But one thing I don't like about this man, he always kisses me when he gets a chance. Should I leave him, although I love him dearly, and go with other boys? Laura."

I think that your friend is perhaps a little jealous. So many girls cause trouble and unhappiness by saying things of that sort when often there isn't any foundation for what they tell. If you are engaged to be married to the young man you cannot expect him to refrain entirely from kissing you, Laura, but don't be too generous with your affections. Young men tire of too much liberty.

MARRY AT 19?

"Dear Miss Blake: We are two young girls of 19 living in a city. We are engaged to two young handsome boys who [illegible] and we are sure by their actions that love us as much. At present they are across the deep blue sea and we find life is not worth living without them. They intend to return next month. We had decided to be married at Christmas, but our mothers think we are too young yet. That is the only objection, as they think a great deal of the boys. Would you advise us to wait a little longer? Is it unladylike to allow the boys to kiss us good night?

"VIOLET AND ARABELLA."

Violet and Arabella. Why don't you wait a year longer and marry them with the full consent of your parents? [illegible] not ladylike for you to allow your fiances to kiss you good night.

THEY ARE ENGAGED.

"Dear Miss Blake: I am a young girl of 19, deeply in love with a young man of 22. About three months ago he gave me a diamond engagement ring. We loved each other very dearly. He used to call at my home nearly every night and he had a habit when he'd come he'd take me in his arms and kiss me on the lips. So I told him he was to kiss on the cheeks. But he said it was nothing to kiss lips, for we were engaged. When he said good night he asked me for the good night kiss. I kissed him and then he wanted to kiss me again, but I told him it was enough to kiss once. Since that night he has not come back. What shall I do? Do you think I should send back his ring, although I love him dearly?

"LILLIAN."

I cannot understand the young man's actions. If he had not asked you to marry him, one might think that he was not a proper young man for you to associate with, but there is no reason why a man should not kiss his fiancee, and your feeling in the matter could not have seemed anything but sweet and reticent to him. Perhaps he is ill, or business has taken him away. Until you are sure that he has ceased to love you, sending back his ring would only bring you both unhappiness.

SHE STRUCK HIM.

"Dear Miss Blake, I am sorely in need of advice. But first, before you can understand my trouble fully, I must go into details. I am a young man of 22. A year ago I met a girl of 19 in the country, [illegible] I fell in love with her, proposed and was accepted. That was the one and only time she has ever let me caress her. If ever after that I would approach her with such intentions she would back away and laugh wickedly. And yet all the time I thought she cared for me. Do you think I had a right to demand kisses from my affianced wife? I would visit her every week end at her home. She would greet me pleasantly, her eyes would tell me volumes, but her lips would never admit it. We had been engaged eight months when one evening we were all gathered at her home—my sweetheart's mother and father, sister and her husband, and I. My bride to be was perched on a low table with a guitar. I could not hold myself any longer. I caught her to me and kissed her. She sprang up and struck me full in the face with her hard, which was the most embarrassing moment of my life. She left the room, slamming the door after her, but you can imagine my humiliation. I may have been wrong to do what I did but she tempted me, and now I cannot keep from admitting the ugly thought, that she is a heartless coquette. I left [illegible] four months ago. Now I have received a letter from the girl's mother imploring me to come, that she cannot bear to see her daughter's pale face and hurt look in her eyes. Now the question is, should I go or keep away longer and teach her a lesson, for I have suffered. I love her still just as at first. "Dick."

Yes, I think that you have a right to expect some small show of affection from your fiancee. But are you sure that the girl is not bashful, and so young that she is convinced that it would be wicked for her to allow you to caress her until you are married. She is surely not what you call her—a coquette. Innocent she may be, but a coquette never. You are doing wrong in not seeing her. Isn't it proof enough for you that the girl is unhappy, when her mother is begging you to go back. Jump on the car and go to see her right away, and be gentle and patient with her.

Has New Lines Loves Vaudeville

MISS LOVELL ALICE TAYLOR.

Vaudeville with its lure of golden glory and "headline" honors, has won another recruit from the legitimate stage in the person of Miss Lovell Alice Taylor. Miss Taylor is one of the most popular leading women that ever graced the boards in Oakland, and but recently concluded her engagement as a "stock star" in the theaters about the bay.

The plans of the lady were all matured for an eastern trip, including a vacation in Bermuda and a stellar engagement in New York which was arranged for her. The Orpheum management, however, made such flattering inducements to Miss Taylor that she consented to their proposals and is to make her debut as a vaudeville star at the Oakland Orpheum next Sunday.

The news caused a bit of a sensation along the Rialto and there was a general buzz of interest among theater-goers when it was learned that the popular stock star was to flutter her wings in the vaudeville firmament.

Miss Taylor is to appear at the Oakland [illegible] in a special vehicle. Aubrey Webb, the famous actor, in an entirely new play by Willard Mack entitled "My Friend." Webb is staging another one of Mack's plays this week called "Your Flag and Mine." The new play is regarded as the finest and strongest of work Willard Mack has ever done, superior in the matter of punch even to that other notable Mack play called "Kick In," which was such a big success here last spring.

Miss Taylor is to have a part that should suit her to perfection and which she should make a notable success in. The play deals with the old theme of a triangle, in which two men and a woman are concerned with somewhat tragic results.

The thousands of friends of Miss Taylor will no doubt greet her at the Orpheum next week with proper acclaim, for she is regarded as perhaps the most popular leading woman that ever entertained the Oakland theater-going public.

FARMER'S DAUGHTER ACCUSES ABDUCTOR

PORTERVILLE, Dec. 6.—Miss Carrie Franco, 18-year-old daughter of B. Franco, a Deer Creek rancher, swore to a complaint yesterday charging Joe Goodiness, foreman of a woodcutters' camp in the White river district, with abduction.

She says that Goodiness dragged her from a buggy near the city limits as she was returning to her home in Deer Creek, and with a revolver compelled her to go to a lonely camp in the Hot Springs foothills. She disappeared the night before last.

While officers were searching for her she returned home yesterday and told her story.

Goodiness is still at large.

-SOCIETY-

TRINITY EPISCOPAL CHURCH will be the scene of an elaborate wedding this evening when the marriage of Miss Jane Jacobs and Harry C. Knight, a builder and real estate dealer of this city, takes place. About two hundred guests will be present at the church and later a reception will be held at the home of the bride's parents, Mr. and Mrs. George [illegible]. Mr. [illegible] will read the marriage service. The bride will be attended by her sister, Miss Corita Jacobs, as maid-of-honor and her bridesmaids will include Miss Sophia Balch and Miss Florence Krause. Frederick W. Knight, brother of the groom, will act as groomsman. The ushers will be William Clark and Walter King.

Miss Jacobs will wear a beautiful gown of cream brocaded charmeuse, made en traine, elaborated with point lace and [illegible] tume she will carry a shower bouquet of lilies-of-the-valley and white bride's roses. Miss Jacobs [illegible] was a [illegible] mile green crepe de chine with an overdress of lavender marquisette. Her shower will be Cecil Brunner roses. The bridesmaids will wear attractive gowns of delicate shades of pink satin, and will carry shower bouquets to harmonize with their gowns.

Following the ceremony the couple will leave immediately for their wedding tour and on their return will reside on Telegraph avenue in Oakland.

MISS NICOL TO BE GUEST.

Mrs. Robert Hays Smith will entertain for her sister, Miss Helen Nicol, next Thursday afternoon at the Francesca Club across the bay. A large number of the young bride-elect's friends will be present and the luncheon will be one of the smartest this season.

SHOWER FOR BRIDE-ELECT.

A dainty affair this afternoon was that of Miss Irene Gardiner, who entertained at her home in Pine avenue for Miss Gladys Peterson, a bride-elect. The affair was a white shower and the future bride received many dainty gifts from her girl friends. Twenty-four of the friends of the guest of honor and the hostess shared the hospitality of Miss Gardiner and cards were played as a part of the afternoon's diversion. The house was prettily arranged with bouquets of red roses. The marriage of Miss Peterson and M. John Lund will take place the evening of December 15, at the home of the bride's parents in Berkeley. On Wednesday next Miss Sophia Bigelow will be hostess for Miss Peterson and on December 13 Miss Amy Anderson will entertain at her home.

Among the guests present this afternoon were Miss Madeline Thompson, Miss Bertha Bigelow, Miss Charlotte Bell, Miss Gladys Smith, Miss Ethel Beedle, Miss Mabel Beedle, Miss Amy Anderson, Miss Miss Anna Andreson, Miss Irene Gardiner, Miss Helen Neal and many others.

PROGRAM AT CLAREMONT CLUB.

An important announcement that has just been made by the Claremont Club is that the members of the Players' Club of San Francisco will present "The Pigeon," by Galsworthy, before the members of the Claremont Club and their guests, Wednesday evening, December 17. The play will be given under the personal direction of Mr. Reginald Travers and some of the most prominent people in club affairs across the bay will appear in the cast. This entertainment comes as an extra on the club's schedule of programs for the year and a fee will be charged, the proceeds to benefit the Claremont Club. Tickets may be secured from Miss Madeline H. Carter, 8 Parkside drive, and at the club the evening of the performance.

ENGAGEMENT ANNOUNCED.

Mr. and Mrs. Robert S. Atkins have sent out cards announcing the engagement of their daughter, Miss Edith Atkins to Paul T. Carroll. The bride-elect is an attractive cultured young girl and is a graduate from Miss Ransome's school in Berkeley. She is a member of the Neighbor's Dancing Club. Carroll is engaged in business in Oakland and across the bay. The wedding will take place some time in April.

HOSTESS AT LUNCHEON

Miss Lillian De Frane gave a pretty luncheon this afternoon complimentary to Miss Edith Mildred Prince, whose wedding will take place next week. More than a dozen guests were present and the luncheon table was daintily appointed with delicate ferns and blooms. Monday Mrs. A. C. Kleppinger will entertain for the future bride and her wedding party.

HOSTESS AT DANCING PARTY.

Miss Margaret Logan will be hostess this evening at a smart dancing party at the Hillside clubhouse, having as her guest of honor the Misses Beryl and Louise Burch. Miss Beryl announced her engagement to Dr. Max T. Smith, while Miss Louise announced her betrothal to Wilhelm Jung of Munich. Cards have been sent out by Miss Mary Hellman for the evening of December 12. One hundred of the college folk will assemble on that date at the Claremont Country Club for an evening of festivity.

RETURN FROM HONEYMOON.

Mr. and Mrs. F. W. Stagg (Irene Emanuel) and a bride of the season, have returned from their honeymoon in Southern California and are now domiciled at the home of the bride's parents in Market street.

L'AMITIE ASSEMBLY.

About two hundred and fifty members of L'Amitie Assembly assembled last evening for the second of their series of dances this winter in the Ivory ballroom of the Hotel Oakland. Mr. and Mrs. F. R. Jordan of Piedmont have arranged the dances this season and many new names have been entered upon the membership list. The remaining dates for the season are January 16, February 13 and March 13.

ENTERTAIN WITH DANCING PARTY.

Mr. and Mrs. John Holland Mallett of 2335 Warring street, Berkeley, gave a delightful dance for their daughter, Miss Holly Mallett, and their niece, Miss Florence Mallett, on Thursday evening, last. Christmas holiday decorations were carried out in the arrangement of the reception rooms and the various new dances were participated in by the young people. Among those present were: Miss Marion Rodolph, Miss Isabelle Nason, Miss Helene Worden, Miss Margaret Bovereaux, Miss Margaret Tennant, Miss Alice Palmer, Miss Alys Summerhayes, Miss Peggy Forbes, Miss Ruth Erwin, Miss Enid Wilson, Miss Mary Hillman, Miss Ruth Johnson, Miss Bernice Taylor, Miss Florence Mallett, Miss Holly Mallett, Miss Clementine King, Miss Katherine Bousfield, Miss Julita Galpin, Miss Marion Bachman, Miss Ruth Donohue, Miss Stephenson, Messrs. Howard Fletcher, Rex Linforth, Joe Cross, Owen Churchill, Frank Iner, Carl Baker, Clinton Worden, Wallace Ransom, Malon Langstroth, Tracy Harron, Chesley Roberts, Warren Leaber, Gloucester Willis, Harold Williams, Ed White, Emer Thompson, Albert Wagner, Horace Winterer, Howard Pratt, Harold Mallum, Stewart Wilder, John Hoskins, Allen Brown and Owen Dressen.

LEAVE FOR THE EAST.

Mr. and Mrs. Charles B. Dunham left this afternoon for the East, where they will remain until about the middle of January. They will spend Christmas in New York, with relatives and friends.

RECEPTION TO MRS. HEARST.

The St. Francis Hotel across the bay will furnish the setting for an elaborate reception Thursday, December 11, when the Alumni Association of the University of California will give a large reception of the reception is to renew the intimacies and acquaintanceships of both the men and women graduates of the University of California, and at the same time to pay a mark of respect to Mrs. Hearst, whose beneficence to the university has been of such note, and whose character has so endeared her to her friends. About 5000 invitations have been extended for that date. The entire mezzanine floor of the hostelry will be used, as nearly two thousand are expected to attend.

Those who have been asked to stand in the receiving line with Mrs. Hearst are: Governor Hiram Johnson and Mrs. Johnson, J. Arthur Elston, president of the Alumni Association, and Mrs. Elston; Dr. D. P. Barrows, actig president of the university, and Mrs. Barrows, and Mr. and Mrs. Guy C. Earl.

Those who will be in charge of the social arrangements are Mrs. A. E. Craupner of San Francisco, Mrs. E. B. Stanwood of Marysville, Mrs. A. F. Morrison of San Francisco, May L. Cheney of Berkeley.

The committee in charge of the arrangements includes Judge A. E. Craupner, Prof. M. C. Lynch, Douglas Brookman, Chaffee E. Hall and John L. Simpson.

BERKELEY COTILLION OPENS.

The first dance of the season of the Berkeley Cotillion will take place this evening at the Town and Gown clubhouse, the membership list including a large number of the social set of the college town. Among those who are members this year are Miss Jane Baggs, Miss Florence Sherman, Miss Virginie de Fremery, Miss Kathryn Bousfield, Miss Corona Williams, Miss Ethel Wrampelmeirer, Miss Mary Stillman, Miss Dorothy Hart, Miss Gwendolyn Woodward, Miss Mildred Kellogg, Miss Mary Gayley, Miss Florence Williams, Miss Esther Merrill, Miss Marion Fitzhugh and many more. Patronesses for the year include Mrs. S. P. Christy, Mrs. William Ashton, Mrs. Baker, Mrs. A. M. Davis, Mrs. D. J. Leconte and Mrs. Irving Stringham.

WOULD ERECT MONUMENT.

HAVANA, Dec. 6.—A movement is on foot here for the erection of a temporary monument in the yard of Puenta Castle at the entrance to the harbor in commemoration of the Maine disaster. The turret guns presented by the United States to the Cuban government are to be placed on the monument.

THE EARS

By LILLIAN RUSSELL

(Copyright, 1913, By Lillian Russell.)

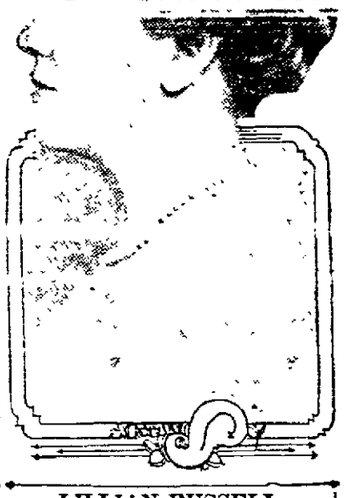

LILLIAN RUSSELL.
(Copyright Photo by Schloss, N. Y.)

TOO few women have pretty ears that if one does possess such a beauty attribute she should by all means show them. Most women's ears are too big or too narrow. They stand out from the head or they twist downward. The right sort of an ear at the right sort of an angle is almost unknown. The Italian girl has a pretty ear, and the Spanish girl has the most exquisite brown ears, well shaped and faultlessly set against the side of the head.

There are any amount of remedies offered for the poor misshapen ears. Strapping elastic about the head to make the ears lie close and to hold down the tips is a good thing, but the elastic must not be tight enough to [illegible] jests itself to the movements of the head and is less uncomfortable than the silver [illegible] harness, but if it too tight it will surely make the head ache.

Feather pillows are bad for the ears, and this is why the Japanese woman rarely has bad looking ears. She does not sleep on a feather pillow, so her ears do not become turned and twisted underneath her head. The woman who wants to be sure that her ears are exactly placed while sleeping should wear a nightcap. A pretty little pink linen cap trimmed with lace is attractive, and at the same time it protects the ears by holding them in place. They cannot double forward in the depths of a feather pillow. Twisted ears and ears that are queerly turned can almost always be traced to the feather pillow and the trick of wallowing the ears in it.

The ears, even when passably good looking, are improved with treatment. There are, for instance, women who are slightly bald behind the ears. Such a woman should invest in a good hair grower. There are other women who are bald near the tips of their ears. Both should be careful to massage their scalp each day, taking care to rub well the spots about the ears. A little good oil will coax out hair. As soon as it begins to curl it is the salvation of the ear. There are few ears that are not greatly improved by having little wisps of hair curl over them.

If the baldness persists until the ears stard out unpleasantly, then the hair should be worn so as to cover the ears, or it is a simple matter to have hairpin curls made to match the hair.

Lillian Russell

Answers to Queries

GEORGE S.—Here is a formula for hair tonic that is splendid for [illegible] when used in connection with scalp massage: One and one-half drams sulphate of quinine, two drams tincture cantharides, two ounces alcohol, one-half ounce glycerin, twelve drops of oil of anise, eight ounces witch hazel. Mix and shake well before using. The best hair tonic contains quinine. Apply this tonic every night for two weeks, then wash the hair and omit the treatment for four days, and then return to the tonic for another two weeks. Keep up this regimen until your hair becomes glossy and full of life and ceases to fall out. The instructions for scalp massage are too long to print, but I shall send them to you upon receipt of a stamped, addressed envelope.

COUNTRY GIRL.—There are a great many things that will cause hairs to come into the eyes, but surely you would not want to use anything to make them grow in your play that would injure your eyes. A person only has one pair of eyes and these must be given the best of care. I am sorry I cannot help you.

E. G. T.—"Wild hairs" in the eyebrows can be pulled out with tweezers and a touch of ammonia applied to the root. Be careful to pull the hair the same way it grows, otherwise it will break off and grow again. To keep your eyebrows in a narrow arched line they should be brushed with a tiny brush and vaseline until they are trained. First brush the hairs down, then carefully brush them up, thus forming the hair in a narrow line. The eyebrows are easily trained and it will not take long to gain results.

M. C.—I am sorry, but I am afraid I cannot help you. I would advise you to consult a throat specialist.

AGNES O.—There is nothing you can do to bring back the color of hair that has been bleached unless you dye it. Leave it as it is and don't apply any more of the bleach and I think in time it will turn. Of course your hair will become streaked, but you must expect this. Once the hair is bleached it is hard to regain its natural color. I shall send you my blackhead treatment and lotion for an oily skin if you will send me a stamped, addressed envelope.

E. M.—The peroxide and ammonia treatment will not do any harm to your skin. If the growth is so heavy I would by all means advise you to have it removed by the electric needle. This would be the most effective way.

E. J. M.—I am sorry, but I am afraid I cannot give you the information you desire. I have never read of the mixture you mention and know nothing about it. I would advise you to take the formula to your druggist and ask him if it is injurious in any way.

THELMA.—I would advise you to continue massaging your scalp. This will not make the hair fall. There is nothing better for stimulating the growth of the hair than scalp massage. If you will send me a stamped, addressed envelope I shall gladly send you the formula for a hair tonic with complete instructions for scalp massage.

MARIE.—I am sorry, but there is positively nothing that will make the nose smaller.

ETHEL B.—There is nothing that will make the roots of your teeth fall out that I know of. The only way to remove them is by having them pulled. I would advise you to follow your dentist's advice.

N. M. K.—Take a half pound of epsom salts and dissolve in a pint of water, then shave fine one and a half bars of the best white soap, any pure white soap, and dissolve in a pint of boiling water. Be sure the soap is all dissolved. When partially cool beat in the epsom salt solution. Massage this heavily into the fleshy parts at night and allow it to dry on the skin. In the morning wash off. Continue treatment until flesh disappears. The average loss of weight per week is two pounds. This is absolutely harmless.

OAKLAND'S BOYS AND GIRLS

Debating Society Is Advanced Under Good Leadership

As the result of the work of the able leaders in the different social and literary bodies in the Oakland High school, during the past term, progress has been recorded in the various organizations and the movements which were started this semester will be continued next year.

The Ecclesia, the girls' debating society of the school, advanced under the leadership of Lent Young, president; Beatrice Mark, vice-president; Grace Stephens, treasurer, and Lyndall Jacobs, secretary.

The Dramatic club affairs were managed by Will Gladding, president, William Wollitz, vice-president, Etta De Leon, treasurer, Ray Montague, treasurer and Carl Man, dramatic manager.

The junior class functions were under the supervision of Joan Gray, president, Ruby McLellan, vice-president, Helen Maclise, secretary, and Horace Breed, treasurer.

The girls' athletic association did not undertake many contests with rival teams this season, owing to the diversity of activities inside as well as outside [illegible] The officers of the association were elected last September as follows: Evelyn Toohig, captain of the basketball team, Edith Williams, manager; Hazel Nisbet, president of the G. A. A.; Lucille Mahan, secretary, and Bernadine Wittschen, treasurer.

The Associated Women Students enjoyed a prosperous term, under the management of Anita Miller, president; Ethel Carter, vice-president; Eleanor Jennings, recording secretary; Ruby McLellan, corresponding secretary; Lyndall Jacobs, treasurer; Helen Maclise, chairman of the welcome committee; Anna Kessler, chairman of entertainments; Adele Corwin, chairman of [illegible] Student Council representative.

The sessions of the German club were led by Amelia Mohr, president; Steve Hamilton, vice-president; Harry Appledarn, secretary; Ruth Foster, treasurer.

GRADUATING EXERCISES.

Graduating exercises will be held in all the high schools of Oakland in January. The dates have not yet been set. A large class will graduate from the Oakland High school. Many of the students will enter the University of California in August.

In all the grammar schools there will be mid-term promotions, which will be announced after the students have passed the semi-annual examinations, which will be conducted by the deputy superintendent of schools, teachers and principals.

Dances Cleverly Spanish Novelty

HELEN POGUE.

At the opening of the new assembly hall of the Washington grammar school last evening, Little Helen Pogue, the eleven-year-old dancer, gave a number of Spanish and novelty dances, which were enjoyed. The junior girls of the Bushrod Park playground appeared in a group of folk dances, which were given under the direction of Miss Elizabeth Clow. There were instrumental and [illegible] juveniles. During the evening the band of the Washington school gave a repertoire of popular airs.

Many entertainments will have their setting in the new hall next semester. The room is the latest acquisition to that institution, which contains the primary and grammar grades.

Children of the Ladies' Relief Society Have Friends

Children of the Ladies Relief Society of this city will be entertained at the members of the organization in the nursery of the home on Christmas morning, when the tots will receive their gifts from a large Christmas tree which is an annual feature provided by the managers of the home for the 75 youngsters.

In a number of the orphan asylums the boys and girls will make merry on the day that Santa Claus descends from the chimney heavily laden with toys for the lads and lassies. No one will be forgotten, as he has promised to visit the poor as well as the rich and the kiddies will all be happy on that day.

Eight Junior Republics Are Formed by Lads

There are now eight Junior Republics in different states of the union federated into a National Association of Junior Republics with headquarters in the Tribune building, New York, of which Mr. George is the national director, the writer, and the secretary. Beside the original republic at Freeville, N. Y., there are two in New Jersey, one at Flemington Junction and the other at Moorestown near Philadelphia. There is one in Connecticut at Litchfield and two in Pennsylvania—one at Reddington and [illegible] miles north of Pittsburg.

There is another at Annapolis Junction, Md., midway between Washington and Baltimore, and still another way out on the Pacific Coast at Chino, Southern California. Last month a similar community was started in Dorset, England, on an estate given for the purpose by the Earl of Sandwich. The Duchess of Marlborough, who is deeply interested, gave the cottage for the girls. Harold Large, the superintendent, was trained by Mr. George at Freeville. The community is known as "The Little Commonwealth."

Exclusive Associated Press Service

Oakland Tribune.

40c PER MONTH DAILY AND SUNDAY

VOL. LXXX. OAKLAND, CALIFORNIA, SATURDAY EVENING, DECEMBER 6, 1913. NO. 108.

EDITORS WILL BE GIVEN WELCOME

Commercial Club to Be Host to Southern Newspaper Men.

Auto Drives and Other Entertainments Will Be Provided.

On the top of Mount Tamalpais the Southern California editors are being entertained by the exposition authorities and the San Francisco Commercial Club today. A trip will be made to Muir Woods and tonight the editors will be the guests of Oakland.

Following the Mount Tamalpais trip the southerners will arrive in Oakland, where, at 7 o'clock, they will be seated at an elaborate banquet at the Hotel Oakland. Here the Oakland Commercial Club will act as host and the affair will be presided over by Harmon Bell. The reception of the editors will be in the hands of a special committee composed of George C. Pardee (chairman), John T. Conners (vice-chairman), D. E Perkins, Francis Smith and G. B. Daniels These will meet the editors on their arrival in Oakland and explain to them the greatness of the Athens of the Pacific.

WILL GO ON DRIVE.

Tangible evidence of Oakland's attractions will be produced tomorrow morning when, under the direction of the Commercial Club's automobile committee, headed by L. A. Hearn, the editors and their wives will be shown over the city. They will see the Highland Drive, Oakland's handsome homes, the different points of interest in the bay region and will inspect the city hall, the Greek Theater at the University of California and other landmarks.

The editors and their families arrived in San Francisco from the south yesterday, being taken at once to the San Francisco Commercial Club. Here they were entertained at luncheon. Charles K. Field presided and made the opening address of welcome to the scribes. Charles E. Jones of the Lancaster Ledger-Gazette, president of the Southern California Editorial Association, responded on behalf of the visitors, and George H. Perry, director of exploitation, extended a welcome on behalf of the exposition management.

OFFICERS OF ORGANIZATION.

The officers of the organization are as follows: Charles E. Jones, president; Verna G. Hosfelt of the Rialto Record, E. O. Wicklizer of the South Pasadena Record and H. H. Kinney of the Pomona Times, vice-presidents; W. A. Rennie of the Venice Daily Vanguard, secretary, and C. H. Randall of the Highland Park Herald, treasurer.

In San Francisco the party was taken to the exposition site Louis Levy, in charge of the publicity of the world's fair showed them what has been accomplished there.

About fifty members of the association are taking the present trip. They are:

Mr. and Mrs. Ronald M. Adams, Record, Lompoc; Mr. and Mrs. F. E. Batters, Southern Pacific Railroad Company, Los Angeles; Mr. and Mrs. James H. Bennett and daughter, Enterprise, Compton; J. P. Baumgartner, Daily Register, Santa Ana; Mr. and Mrs. John B. Baker, Tribune, Holtville; Mr. and Mrs. H. W. Brundige, Daily Express, Los Angeles; Albert Chapelle, Democrat, San Fernando; Mr. and Mrs. C. L. Compton, Submarine, Thermal; W. S. Conger, Daily Index, San Bernardino; J. E. Cramer, Daily News, Orange; Garner Curran, Insurance News, Los Angeles; E. A. Dickson, Tribune, Los Angeles; C. H. Du Bois, News, Los Angeles; G. H. Du Bois, News, Los Angeles; S. M. Greene, News, Inglewood; W. A. Gott, Western Empire, Los Angeles; W. O. Hart, Daily News, Orange; Mr. and Mrs. Geo. A. Hazzard, Southern Pacific Railroad Company, Los Angeles; Mr. and Mrs. M. V. Hantranft, Fruit World, Los Angeles; Mr. and Mrs. Ralph C. Homan, Champion, Chino; Mr. and Mrs. B. B. Harlan, Journal, La Jolla; Miss M. L. Harlan, La Jolla; Charles E. Jones, Ledger-Gazette, Lancaster; Mr. and Mrs. F. H. Johnston and daughter, Review, Hermosa Beach; Mr. and Mrs. J. J. Kronser, Daily Courier, Oxnard; Mr. and Mrs. John C. King, News, Hemet; Mr. Sinsheimer; Mr. and Mrs. Frank M. Kofoet, News, Van Nuys; W. H. Le Favour, Walter La Favour, Wireless, Catalina; W. L. Leaman, Daily Press, Riverside; C. C. Maltman, Gazette, El Monte; Alphonse Murphy, News, Victorville; Mr. and Mrs. J. D. Minster, Times, Los Angeles; Mr. and Mrs. Preston McKinney, Commercial Bulletin, Los Angeles; J. F. Mitchem, Courier, South Pasadena; Mr. and Mrs. J. L. Matthews, Argus, Corona; Mr. and Mrs. L. R. Moorhouse, Signal, Huntington Park; H. G. Palmer, Miss Zuma Palmer, Citizen, Hollywood; Mr. and Mrs. Charles H. Randall, Herald, Highland Park; Mr. and Mrs. Jay Randal, Daily Outlook, Santa Monica; Friend W. Richardson, Daily Gazette, Berkeley; Mr. and Mrs. W. A. Rennie, Daily Vanguard, Venice; Mr. and Mrs. Robert Rennie, Daily Vanguard, Venice; Mrs. Stone, Citizen, Hollywood; J. C. Scherer, Daily News, Glendale; Mr. and Mrs. H. G. Tingley, Daily Review, Pomona; Miss Ethel Taylor, Review, Hermosa Beach; Mr. and Mrs. O. F. Waite, Daily Pilot, San Pedro; Mr. and Mrs. Cecil Wilcox, Laconic, Lankershim; Andrew Park, Independent, Los Angeles.

WOMEN ARE GUESTS.

The ladies of the Southern California Editorial Association's party were entertained at a luncheon at the Fairmont yesterday by the San Francisco auxiliary of the woman's board of the exposition. At the same time the men of the party were the guests at a luncheon of the San Francisco Commercial Club.

The occasion was for the promotion of cordial relations between the women of the north and the south and particularly for the advancement of the work of the woman's board throughout the state. Mrs. E. C. Wright, president of the San Francisco auxiliary, presided at the luncheon and welcomed the visitors from the south. She asked the guests to believe that San Francisco is really a part of California and has like feelings and interests with the southern end of the state.

Mrs. Ernest Simpson of the woman's board outlined the work of that body for the exposition and for the proper handling of the tide of immigration that is expected to set in with 1915, and invited the co-operation of the ladies of the south. She emphasized the fact that the exposition belongs to the whole state and that its benefits are to accrue to the entire commonwealth without reference to section.

VISITS IN ALAMEDA.

ALAMEDA, Dec. 6. — George Smith, a resident of Seaside, Oregon, is a guest at the home of Mrs. J. G. Spence of Cedar street. He will be in Alameda about two weeks.

Children's Day at Doll Show

Youngsters See Pretty Sight

MISS GRACE TREVOR, PRESIDENT OF THE WEST OAKLAND HOME, WITH THE FIRST PRIZE DOLL, AND MARJORIE CURDTS, A LOVER OF DOLLS.

Today was children's day at the doll show of the West Oakland Home, which will close tonight with a dance in Ebell clubhouse. Hundreds and hundreds of youngsetrs have viewed the dolls, which have been on exhibition since last Thursday afternoon. Before midnight the dollies will find themselves in care of little girls, who will adopt them and will supply them with elaborate wardrobes. Never in the history of the doll show did the waxen-faced images appear more beautiful than they did today when they were sold.

It is believed that the exhibition will net several thousand dollars to the West Oakland Home, which shelters the orphan. Last year the show was a brilliant financial success, but it is predicted that the present bazaar has already surpassed its predecessor in monetary returns.

Miss Grace Trevor, president of the West Oakland Home, has acted as the director-general of the show. She has been one of its loyal and enthusiastic workers. Through her indefatigable efforts and perseverance, interest was originally aroused in the doll show, which is an annual affair. Last September the members of the various booths commenced work for the various tables, which are artistically arranged with Christmas gifts and novelties of all description.

The feature of the entertainment will be the comedy to be presented by the pupils of Miss Merriam's school. The characters in the sketch, entitled "The Fascinating Fanny Brown," will be essayed by Lawrence Harper, Emil Lehnhart, James Eva, Edna Finney, Kathryn Fox, Elinor Grover, Dorothy Walker, Marian Ish and Betty Boomer. The production will be followed by the dance, which will end the doll show.

Among the tots who were in attendance at the exhibition was little Marjorie Curdts, daughter of Dr. and Mrs. C. E. Curdts of this city. She was a staunch admirer of the dolls on the prize table, which were attired in festive frocks.

FAREWELL, 'BILLY;' ENTER AUTOMOBILE

Veteran Horse of Police Department Meets Doom

The new automobile purchased for the use of the Melrose police station has displaced the last survivor of Oakland's old police horses. "Billy," thirty years old, one of the speediest horses in Oakland in his day, and possessed of a mind almost on a par with that of man himself, according to his friends in the police force, was yesterday led to his death by the humane officer. The new auto takes his place to carry Captain Thorwald Brown to the scene of any trouble which may arise in the annexed district.

"Billy" was at one time the pet of Chief of Police Adolbert Wilson and was the horse which, at the time of the Sodenberg murder case, drew the officers in a hurried chase through the streets, to capture the wanted man. Billy had seen as long a service in the city as most of his masters.

From being the buggy horse of the police chief, he was turned over to Captain Fletcher, and later to other officers, finally being sent to the Melrose station.

Cuts Woman's Throat And Own in Auto

HARRISBURG, Pa., Dec. 6.—A man believed by the police to be M. F. Egbert of Gettysburg, cut the throat of Anna Hensinger of Lewisburg and killed himself in a quarrel in a cab late last night. The pair had been together early in the evening and started for the woman's home about midnight in a cab.

When he arrived at the number given, Charles Harbold, the driver, opened the door and the woman's body topped out. Harbold then shook the man, whom he found dead, with his throat gashed in several places. A bloody penknife was found on the floor.

WOULD MAKE EXHIBIT.

SANTA ROSA, Dec. 6.—The board of supervisors yesterday afternoon appropriated $2000 as premiums to encourage farmers to grow fine fruits, vegetables and cereals for processing to form a part of the Sonoma county exhibit at the Panama-Pacific Exposition.

FLAMES THREATEN OAKLAND AUTO ROW

Gasoline Starts Fire in Berg Supply Co.; Employe Injured

Fought by a score of automobile dealers and mechanics lead by Manager E. A. Berg, a fire which started shortly before 10 o'clock this morning in the radiator department of the Berg Auto Supply Company, at 198 Twelfth street, and threatened to sweep Oakland's "Auto Row," was held in check until the arrival of the regular fire department, which extinguished the flames. Damage amounted to about $1000. Ed Sather, an employe, was badly burned and Berg was scorched about the face and hands, while others who aided in battling the flames were slightly burned.

The fire originated when a can supposed to contain water was poured into a tank at the side of which burned several gas jets. However, instead of water the can contained a considerable amount of gasoline, which had been mixed with water, and which became ignited from the gas jets, throwing a sheet of flame onto the wall.

Startled by the suddenness of the blaze, the mechanics in the place stood helpless until Berg, seeing the flames shooting out from in front of the building, rushed into it, and with the assistance of fire extinguishers brought from the Osen & Hunter garage and other structures in the vicinity succeeded in keeping the blaze confined to the one section of the building.

The fire was steadily gaining on the volunteer fighters and threatened for a time to spread to neighboring buildings. Prompt arrival of the fire department prevented any further damage.

SPANIARDS THANK STATE UNIVERSITY

UNIVERSITY OF CALIFORNIA, Dec. 6. — The university's act in sending C. E. Chapman, traveling fellow in California history, to Majorca for the celebration of the 200th anniversary of the birth of Father Junipero Serra has won the gratitude of the Majorcans and their appreciation of the courtesy. The president's office is in receipt of a note from the people of Petra, metropolis of the island, in the following words:

"To the President of the University of California: The inhabitants of Petra, birthplace of Junipero Serra, thanks the University of California for the honor of having received as its representative, Mr. Charles E. Chapman. Your representative pronounced an inspiring discourse on behalf of California and her relations with Spain and spoke in eulogy of Father Serra. He is an honor to his distinguished university. May God guard your excellency many years. FRANCISCO TORRENS, Mayor."

"Petra, October 14, 1913."

C. E. Chapman is in Spain as traveling fellow on the Native Sons' history fund. He is searching the archives of Seville and Madrid in quest of documents bearing on early California history.

Public and Private Auctions

J. A. MUNRO & CO.

AUCTIONEERS

1007 Clay street, corner Tenth street. Phone Oakland 4671. Will pay highest price paid for merchandise, furniture, etc., or will sell on commission. Sales every Friday.

OAKLAND STAR-GAZERS SEE TREBLE

Meteor Was Real, However, and Three Stars Showed in Triangle.

Phemonena Whizzes Across Sky Above Bay, Accompanied by Explosions.

Accompanied by loud explosions which startled pedestrians, the largest meteor ever seen in California skies flashed over Oakland early last evening, leaving a trail of fire behind it, and appeared to drop into the Pacific somewhere off the Marin coast. The meteor was in three parts, set as a triangle. It passed over Oakland at 5:40 o'clock, passing from east to west. It was reported to have been seen at Chico and San Jose.

The sky wanderer, burning fiercely and casting off an intense light as particles seem to explode, reached its zenith directly over Berkeley and then descended toward the Pacific. Pedestrians saw it and the Lick Observatory at Mount Hamilton and Father Ricard at Santa Clara University have made reports of it. The Chabot and University of California observatories did not see the wanderer.

The explosions were heard in Oakland and created some excitement. It was at first thought that blasting was in progress.

LIKE THREE STARS.

Mrs. M. C. Jordan, 2218 Hilgard avenue, Berkeley, was one who gained a clear view of the meteor. She declared that three points of fire were distinctly in evidence. "It looked just like three brilliant stars," she declared, "with a trail of fire, which traveled at a terrific speed. It did not seem to approach the earth, but flew right by."

"Meteors are more or less of a puzzle to us," declared Dr. S. Einarsson, of the University of California's astronomy department, yesterday. "They come no one knows whence, and seem to contain matter similar to this earth. We have found iron in them and other matter. Many of them have undoubtedly been wandering through space for years. Their original home, however, is not unlike our earth. This has been proved.

RICARD EXPLAINS PHENOMENA.

SAN JOSE, Dec. 6.—Leaving a trail of fire behind it, the meteor was seen by thousands of people here. It was similar to a meteor fall seen here on July 4.

Father J. S. Ricard of the Santa Clara University Observatory explained that the meteor was probably a rock formation thrown off by one of the asteroids. Falling through space it generated great friction when it came in contact with the atmosphere and began to burn fiercely, gradually lessening in size and finally disappearing as it burned away.

Says He Received Stock On Threatening Suit

LOS ANGELES, Dec. 6.—S. H. Ellis, a Los Angeles broker, testified in the United States District Court yesterday that he had secured 50,000 shares of Cleveland Oil Company stock by threatening to ask the authorities for a criminal complaint against certain of its directors.

Four of the company's directors are being prosecuted by the government in this trial for alleged fraudulent use of the mails. Ellis said he had made this proposal to W. J. Batchelder, former secretary of the company, who pleaded guilty to the indictment and became a government witness; Thomas Montgomery, one of the present defendants, and Dr. W. A. France, former president, who died before the trial began. These men gathered the stock together and gave it to him, he said.

Cardinal Oreglia Dies of Pneumonia

ROME, Dec. 6.—Cardinal Luigi Oreglia, dean of the sacred college, died here yesterday of pneumonia. He was 85 years old and was the only surviving cardinal created by Pope Pius IX.

Luigi Oreglia di Santo Stefano was head of the Cardinal bishops, or dean of the Sacred College. He was born at Bene Vagienna, diocese of Mondovi, on July 9, 1828, and was created and proclaimed a cardinal by Pope Pius IX on December 22, 1873. He was a bishop of Ostia and Velletti Arch-Ancellor of the Roman University and prefect of the congregation of ceremonies.

ANGLO-AMERICAN PEACE CENTENARY IS FAVORED

LONDON, Dec. 6.—The movement for celebrating the centenary of peace among English-speaking peoples and the holding of an Anglo-American exposition in London, received promises of support from many sources at a dinner last night at which the Duke of Teck presided. Walter H. Page, the American ambassador; Earl Grey, Sir Algernon Kentire and other prominent men made addresses, while Sir Edward Grey, the British foreign secretary, and James Bryce, former ambassador to the United States, sent messages.

Ambassador Page extended a hearty invitation to the Britons to participate in the Panama-Pacific Exposition.

The Association of American Advertisers has examined and certified to the circulation of this publication. The figures of circulation contained in the Association's report only are guaranteed.
Association of American Advertisers
No. 2340 Whitehall Bldg. N. Y. City

CHAPEAUETTES REVOLUTIN', BY GOSH!

Red and Blue Caps of Commercial Club Designating for Titles.

Membership Campaign Committees in Consternation Over Insurgents.

Hist! Hist!

About ten lines of Hists!

There are traitors in camp! Shall they die? They shall!

General Frank Leavitt, commander of the "Blues"—he whose mighty arm has already hauled so many new members into the Commercial Club that the place is packed—Leavitt is on the warpath! Behind him is General Frank Bilger, his eyes shaded with his red chapeau—holding his trusty membership certificate, loosely like molasses, and preparing to land on that insurgent.

The "Blue" and "Red" armies of the Commercial Club, each striving for the championship of the great "800" membership campaign, have another danger beside themselves. An insurgent has arisen and is organizing an army in which every man shall be at least a captain. This indiscriminate distribution of commissions is playing havoc among the high privates and low privates of the "Red" and "Blue" armies. Therefore the "hists!"

News of the formation of the insurgent army was received by the leaders of both Commercial Club factions today. Bilger conferred at once with his opponent. Should they remain as enemies, or take one stand again the new claimant for the championship? Time will tell.

The "insurgents" are declared to be made up of deserters from both "armies," who, lured by promises of titles, have joined the new leader, who is so far known as the "Mysterious General X" and who is declared to be one of the city's prominent men. Scouts are trying now to learn his name.

According to the news received, the "insurgents" will at once start an active campaign and will demand recognition as a third contestant in the forces gaining new members for the club. The armies will meet Tuesday at noon and will make final arrangements for the beginning of the campaign on Wednesday.

New Plan Reduces Army Court Martials

WASHINGTON, Dec. 6.—The army as well as the navy is deeply interested in the success of the experiments being made to redeem military offenders who have not become confirmed criminals, through the separation of the men who have committed breaches of discipline and [illegible] who have been guilty of acts of moral turpitude.

Judge-Advocate General Crowder discusses this subject in his annual report, reaching the conclusion that a final expression or opinion on the subject of the propriety of returning to the ranks of the army the prisoners who have undergone the specially rigid training in the organization should be deferred until longer experience has been had in the development of the scheme.

The number of trials of enlisted men by general courtmartial, which was 6 per cent of the enlisted strength of the army in 1907, fell to 5.5 per cent in the past fiscal year.

Increase In Immigrant Aliens Admitted by U.S.

WASHINGTON, Dec. 6.—There were admitted to the United States 134,149 immigrant aliens in October this year, according to statistics just issued by the bureau of immigration of the department of labor. This is an increase of 25,849 over the same month last year, when 108,300 were admitted. The number admitted, however, was nearly double that of October, 1911, when 69,418 immigrant aliens entered this country. Of the number admitted last October 82,903 were males and 51,257 were females.

GLEASON IS CHOSEN AS NEW CONSTRUCTOR

VALLEJO, Dec. 6.—According to information at Mare Island, Naval Constructor H. M. Gleason, U. S. N., will be named to succeed the late Naval Constructor Thomas F. Ruhm as hull department officer of the navy yard. Constructor Gleason arrived at Mare Island in 1910 and assisted Naval Constructor Ruhm in the construction of the naval collier Jupiter, as well as in the building of the Philippine gunboats Palos and Monocacy. During the months Constructor Ruhm has been on the sick list Constructor Gleason has occupied his place as head of the hull department. The navy collier Justin and the torpedo boat destroyers Whipple and Paul Jones arrived at Mare Island yesterday from San Diego.

2 bit tie shop

50c ties for 25c

1030 BROADWAY

Next to 11th.

Gaby Is Disliked Queen Is Shocked

GABY—CLOTHED.

PARIS, Dec. 6.—Queen Mary organized the recent campagin against Gaby Deslys, it is asserted here today. The Prince of Wales one night went to the Palace Music hall to see Gaby glide and applauded her. His august mother, hearing of his escapade, not only scolded the heir to the throne severely, but called in the Bishops of London and of Kensington and urged them to denounce the immorality in the music halls. The bishops obeyed promptly the royal behest.

TO ABANDON COAL ON BATTLESHIPS

Admiral Griffin Recommends Refining of Oil by U. S.

WASHINGTON, Dec. 6. — Early abandonment of coal as fuel for the battleships of the American navy and the substitution of oil is foreshadowed in the annual report of Rear-Admiral E. S. Griffin, chief of the bureau of steam engineering, made public today. He declared that the construction of oil engines for the Maunee at the New York navy yard and the elimination of coal from the designs of new battleships and dreadnoughts are steps in this direction.

In order to meet the future needs of the navy for fuel oil, Admiral Griffin recommends that the navy department immediately should undertake the production and refining of its own oil. He points out that the sale of bi-products in the form of gasoline and illuminating oils will go far toward covering the expense of production and at the same time furnish the ships with suitable fuel at a cost considerably below the present price.

So efficient have the machinery divisions of the various navy yards become in recent years, declared Admiral Griffin that the machinery of the whole fleet, with its enormous aggregate of two million horsepower, has been kept in excellent condition during the last fiscal year. This efficiency was considerably stimulated, he says, by engineering competitions recently inaugurated.

Navy League Wants Four Warships a Year

NEW YORK, Dec. 6.—Declaring for four battleships a year, the United States Navy League approved recommendations of the general navy board today at the league's annual meeting here. In the resolutions it was stated that this arrangement should be in force until the navy has 48 first-class battleships, armed with the biggest guns available.

These resolutions were adopted after one of the most enthusiastic and spirited meetings the league has ever held. General Horace Porter presided. Although the meeting was not open to the public it was said that the resolution calling for the four battleship arrangement was received without objection from a single member.

BROTHER SEEKS CHARGE OF QUINTON ESTATE

Petition for letters of administration on the estate of the late Charles H. Quinton, who was killed at Irvington by Attorney Thomas Power on October 31 last, was filed today by Henry C. Quinton, a brother of the deceased. According to the petition the estate is valued at about $1000. The heirs are Walter, a son 11 years of age, Marcelle, a daughter, 7 years of age, Imelda, a daughter, 5 years of age, Rose, a daughter, and Frances, a daughter, both 2½ years of age, who reside at 4188 Seventeenth street, San Francisco. The trial of Thomas will take place February 2.

STEUBENVILLE, O., VOTES TO GO "DRY"

STEUBENVILLE, Ohio, Dec. 6.—The first local option election held in Ohio since the liquor license law became effective last month resulted last night in Steubenville voting dry by 166 majority.

The election closed fifty saloons here. Mingo Junction, a railroad city near here, voted wet by 12 majority.

'REORGANIZES' CITY HEALTH METHODS

Dr. Gillihan Starts Innovation Savoring of Real "Preventative Service."

Nurses Taken From "Indigent Egg Distributing" Staff for Public Duty.

If you see several runabout autos racing about the city with "Health" painted on the side, and a plumbing inspector and a nurse seated peacefully side by side, no surprise need be felt, for this is an innovation started by Dr. A. F. Gillihan, Oakland's new city health director. Dr. Gillihan has taken two nurses, employed in the health department for many years in the charitable work of carrying butter and eggs to the indigent, and has set them to work on what he believes is more legitimate "health service"—the work of preventive disease service.

Dr. Gillihan found that the nurses were working day by day helping the poor and sick and needy. Admitting that this was desirable, he declared that it was not health service, but charity service, and the work of a possible "housing commission."

REAL UNITS OF SERVICE.

"If these nurses are going to be assigned to my department and are to be paid on my salary roll, they are going to do real health service," said Gillihan, "and I think we'll get more real units of service out of them at that in the life of the community."

Finding that there was great ignorance of preventive methods in handling contagious and infectious diseases, Dr. Gillihan put his nurses to work to see that in homes where such diseases occurred the people should be informed as to proper procedure and the health regulations enforced.

"They found rich homes where typhoid existed, where there were no screens on the windows and flies were carrying the contagious from the sick room," explained the health director. "You cannot rely on all physicians insisting upon things of this kind with their rich clients. The rich people kicked about the screens, but we threatened arrest and the screens went in.

DIPHTHERIA CAUSES VIGILANCE.

"There is some diphtheria in the city. Until the nurse can bring back a clean swab our vigilance is kept up."

It was in the interests of efficiency that Dr. Gillihan set the plumbing inspectors and the nurses to co-operating. It took time and car fare for the nurses to visit the places in various parts of the city where contagious cases had to be visited, and the maximum of efficiency was not reached.

Dr. Gillihan had an idea. He could provide his nurses with automobiles, but the plumbing inspectors already had runabouts. It was decided to route the inspectors and the nurses on a single time schedule. The plan worked perfectly. Each day is mapped out.

The two nurses are Misses Louisa Schmitts and A. E. Cronin. They are asked the location of the cases they have to visit. Arrangements are made for the plumbing inspector visiting the same district to carry the nurse to the house while the inspector goes to a neighboring house to inspect the plumbing. When he finishes his work he goes back and gets the nurse, and so the day is carried through.

McDONALD IS GIVEN EXTENSION ON HEARING

Charles A. McDonald, who was recently sued for divorce by his wife, Marcella Ruth McDonald, society tango danger, today obtained from Superior Judge Waste an order extending his time to plead to the complaint until December 15. His wife charged that he failed to take her out to affairs of recreation and that he treated her in a cruel manner. On his part the defendant declared that the divorce was brought as a matter of publicity and that his wife had aspirations for a career on the stage.

ENCINAL MANNERCHOR IS ORGANIZED IN ALAMEDA

ALAMEDA, Dec. 6.—Arrangements are being made to organize a German singing society in this city. The projectors have named the organization the Encinal Mannerchor. Meetings are to be held every Tuesday evening at 8 o'clock at 2065 Pacific avenue, near Willow street.

Any desiring to become members of the new society can leave their applications with C. H. Laubenheimer, at 1537 Park street.

Oakland has a big singing society among the German residents and it is believed that a flourishing organization will be established in Alameda.

BEFORE

SHOPPING SEE

Today's classified pages "For Sale, Miscellaneous."

(Look up index, column 1.)

TIMEKEEPER CHATS OF TRAINING CAMP FANCIES

MURPHY TO STAY TWENTY ROUNDS LOOKS LIKE BEST BET

STANFORD vs. BERKELEY ON GOLF LINKS TODAY

Seals and Oaks to Decide Apportionment of Weekly Home Games

BACK FROM MOUNTAINS, NICKOLA UNCOVERS SWELL SWAT

The Local Middleweight Slams Johnny Soudenberg Into Realm of Slumber.

If Tom Nickola ever goes to the [illegible] be a wholesale exodus of middleweight boxers from town. Tom returned from a three weeks' vacation the other day and brought back with him one terrible wallop. Nickola kept the big punch concealed until last night, when he cut it loose on unsuspecting and unsophisticated Johnny Soudenberg in the third round of their scrap at the Pavilion rink, San Francisco, and for five minutes [illegible] poor Johnny was demanding to know if he could collect damages from the roof falling on him. This Soudenberg boy is one of the toughest in the game. They have all been knocking him down, but Nickola was the first to put the big ten-second wallop over on his jaw. He is a deceptive young person, this Nickola party. Looking as frail as a Willie boy he can take the best the other fellow can hand out and is always there with one of the wickedest punches in the business.

Antone La Grave and Al Rogers boxed what Referee Eddie Hanlon called a draw. Rogers won by himself, but as La Grave was given the worst of the decision at their last meeting the count is now even. It was a slugging bee throughout and pleased the fans.

Fritz Holland made a chopping block of Stockyards Murphy and had the Chicago boy hanging on to protect himself. Fritz won from here to Australia and back. Billy Murray was fed a set-up in Jack Machedo, a tar from Yerba Buena island. The sailor went to slumbering in the third round. Sailor Jack Carroll had Jack Vucinich dogging it and claiming foul for two rounds but finally did land one a trifle low and the lad with the unpronounceable name was given the verdict. Carroll then wanted to clean up the referee and the police department but desisted when he saw what he was up against. Tommy Stevens put a crimp in Frankie Jojes' record by copping a well earned decision and Tarpe Gronin tacked a four-round defeat on Jimmy McVeigh. Fred Wharton put Hans Wagner to sleep in two rounds while Eddie White and Leo Crevier boxed a draw. The feature of the show was the absence of Doctor Koenigstein from the ring.

The police committee of the San Francisco Board of Supervisors refused to permit Willie Meehan to box Charlie Miller because of the big weight handicap Meehan would have to give, so Willie has been tossed into the discard and Soldier Elder substituted in the main event with Miller. The show will take place across the bay next Friday night. Other bouts on the program are. Kid Exposito versus Lee Johnson, Dick Kendall versus Dummy Thomas; Norman Stone versus Kid Wallace, Pinx Bodie versus Mike Kutenos, Sailor Carroll versus Montana Dan Sullivan; Kid Turner versus Paul Pollock.

Joe Azevedo will arrive in town today to prepare for his ten-round bout with Owen Moran, which will be staged at the Wheelmen club Tuesday evening, December 16. While a majority of the fans think Moran will defeat the youngster from Sacramento Joe has many loyal boosters who will string with him every time he starts. None of them have been able to make Joe do a Steve Brodie and it remains to be seen if Moran carries the necessary number of guns to turn the trick. Henry Hickey will make his reappearance in one of the preliminaries with Sally Salvatore on the other end of the match.

BASKETBALL THRIVES AT 'Y;' SCHEDULE IS CROWDED

Evidence of the keen interest in basketball is displayed at the Oakland Y. M. C. A. on the contest evenings—Thursdays and Saturdays. The big gymnasium is crowded with followers of this sport. Ten games have been played by members of the various teams. The Business Men's teams, Reds vs. Grays, competed with the following lineup

Reds—Borel and Gustafson, forwards; Williams, center; Bprpee, Kling and Green, guards.

Grays—Jackson and White, forwards; Scarvie, center; Mills, and Rohde, guards.

Score—Reds, 3; Grays, 5.

The Blacas, who had carried everything before them, were defeated by the Golds with the following lineup:

Golds—Ray and Hobart, forwards; Duncan, center; Nelson, Hassler and Brown, guards.

Blacks—Caldwell and Blanchard forwards; Houston, center, Fitzsimmons, Logan and Crooks, guards.

Score—Golds, 14; Blacks, 4.

In the High School Bible class series, members of Nash's Bible class, the Fremonts defeated Watts' Alumni.

Fremonts—Gould and Alexander, forwards; Drew, center; Smith and Jackson, guards

Alumni—Abbott and Jordan, forwards; Pane, center; Heason and Gilbert, guards.

Score—Fremonts, 10, Alumni, 3

SENIOR DIVISION GAMES.

Reds M.	Golds M.
Phillips	Wilson
Tordoff	Thoms
Stewart	—
Bocca	Noletz
McLane	Brehler
Arenson	Godfrey
Elsworth	—
McCargar	—

Score—Reds, 17; Golds, 25.

Reds Y.	Golds Y.
Dahl	Lowden
Coleman	Heagan
Nielsen	O'Neil
Mihan	Kerajian
Warner	George

Score—Reds, 15; Golds, 18.

Reds O.	Golds O.
Stevens	Brown
Bani	Newcomb
Hjelte	Wright
Isaacs	Phillips
Bateman	Riefe

Score—Reds, 19, Golds, 29

STANDING OF TEAMS.

	Bust Men	Collin	145-lb	130 lb.
Reds	.750	.000	.500	.500
Grays	.572	1000	.000	.500
Golds	.500	1000	.500	1000
Blacks	.756	.000	1000	.000

HIGH SCHOOL.

Alumni	1000
Fremonts	.000

DAVIS WINS U. C. TENNIS TOURNEY

UNIVERSITY OF CALIFORNIA, Dec. 6. — Willie E. Davis won the first annual University of California tennis championship in men's singles on the courts at Berkeley yesterday afternoon, defeating Henry C. Breck in the final match 2-6, 2-6, 6-2, 8-6, 6-2. Davis is the trophy which was offered this season by A. G. Spalding & Co. for this tournament.

The game was one of the most closely contested matches ever played on the university tennis courts.

OLYMPICS GOING SOUTH.

Definite arrangements for a contest between the Olympic club football fifteen and the Los Angeles Athletic club aggregation were completed yesterday by Promoter Milt Daley of the Olympic club. The game will take place in Los Angeles on either Saturday, December [illegible], or Monday, December 22. The Olympic team will leave for Los Angeles [illegible] December 20.

How Ritchie Trains for Murphy

San Franciscos Are Eager To Take Fall Out of Scots

STANDING OF THE CLUBS.

Clubs.	Played	Won.	Lost.	Drawn.	Points.
Pastimes	9	7	0	2	16
Thistles	9	6	0	3	15
San Francisco	9	[illegible]	[illegible]	[illegible]	10
Barbarians	8	[illegible]	[illegible]	[illegible]	8
Vampires	[illegible]	[illegible]	[illegible]	[illegible]	8
Burns	9	[illegible]	[illegible]	1	7
Rangers	9	[illegible]	[illegible]	1	5
Alameda	8	1	6	0	4
Argonauts	9	1	8	0	2

*Two points deducted for playing an unregistered game.

SOCCER GAMES SCHEDULED FOR TOMORROW.

Barbarians vs. Pastimes, at Lincoln park, Alameda.

Vampires vs. Alameda, at Croll's grounds, Alameda.

Burns vs. Argonauts, at Freeman's park Oakland.

San Francisco vs. Thistles, at Ocean Shore grounds, San Francisco.

All games start at 2:30 p. m.

The second half of the Soccer League is being fought very keenly and the grade of football will continue to improve with the progress of the season. The Pastimes and Thistles continue to hold onto the top of the ladder, and if they keep up their present gait they are going to be hard to stop. The Thistle-San Francisco contest at Ocean Shore grounds promises to be the tidbit for tomorrow. The Thistles, like the Pastimes, have not lost a game this season. The San Franciscans want to be the first to down the "Scots," and it is predicted the Thistles will have to be at their very best to secure a victory. At Lincoln park the Barbarians will try and devour the league leaders, the Pastimes. The "Barbs" will find them no easy picking, but with all that it will be a battle royal. The boys of the black jerseys play the kick and rush game, while the Pastimes generally combine better and are better finishers in front of goal. Another hard game will be between the Alamedas and Vampires at Croll's. They are pretty evenly matched and it will be a toss-up as to which will win. The Burns should have [illegible] coming the Argonauts, although the latter defeated the Encinal boys last Sunday.

That occurrence last Sunday at the Rangers-Barbarian contest is to be regretted. Referee Wardlaw ordered a couple of the spectators out of the field enclosure, causing the expulsion of Player White and calling of game. It is the first time in the history of the California Football League that such a thing ever occurred. It is the general opinion that the referee allowed himself to get altogether too excited in a matter of this kind. A referee who can turn a deaf ear to what excited fans are saying of him and keep cool is the one to be commended.

LITTLE LECTURES ON GOLF: THE VICE OF 'TOPPING'

There are many vices in the golfers' code more expensive as regards the immediate punishment they entail than the sin of topping, but there is none more calculated to knock a player off his whole game, says an English exchange. Somehow, the man who sends his ball thirty yards or so along the ground off the tee always feels that he had made an egregious idiot of himself in the eyes of his opponent and of the spectators

The man who slices clean out of the course and the man who skies a feeble shot into the nearest bunker have each at any rate managed to hit the ball. The man who tops is beyound the pale.

Yet topping is one of the simplest and most natural errors. It is not difficult to cure; and, moreover, owing to the fact that it seldom displays itself unaccompanied by some minor and secondary symptoms to guide the golfing physician, it is a simpler matter to diagnose the cause of the fault than it is, say, with slicing and one or two other of the ills which golfing flesh is heir to

It does not need a mathematician to tell you that a ball is topped and fails to rise from the ground for one reason or1. The club head has come in contact with the ball too high up on the latter's circumference—either above the center or just above the center level.

This may be due to one of [illegible] things: the club may be swinging so far off the ground that it is at no point low enough to hit the ball properly; or the swing may be all right in itself, but the point at which club head and ball come into contact be either so much before or so much after the lowest point of the swing that the ball is hit above the center; or lastly, the stroke may be quite correct, but the club head be turned in so that the whole effort of the slope of the face is nullified.

If the ball travels hard and far along the ground, and particularly if there are some of your drives which are only certain to be your grip which is at fault. You may be turning the head of the club in.

The habit of swinging short, of "not getting down to the ball," as the saying goes, is esentially a novice's fault, although it is apt to attack the most experienced of golfers when playing through the green on a strange course.

The fault consists in drawing the club up in the act of the swing. It arises purely and simply from funk—fear of breaking the club, in the mind of the beginner, and fear of taking turf, in the mind of the experienced player.

For mental errors there is no cure save clearer thinking. But oh, remember that the high tee is no help against topping The natural swing of the club will make it pass so as just to touch the turf and no more, and therefore a low tee has the advantage that the ground itself serves to guide the player's eye in the stroke. To tee high is to expose one's self to all sorts of additional risks, and often only encourages the fault it is intended to correct

If you find that you cannot get your tee shots to rise and yet your brassy sends the ball humming through the air as sweetly as heart could wish, the most probable explanation is that your tee is too high Try driving without one for a little.

Another form of the same fault is the result simply of aiming at the wrong place. The player gets in the habit of looking at the top of the ball rather than at the back of it. The ball with a colored dot on each end is of excellent assistance in curing this error, for if the player can get into the habit of teeing his ball so that the dots are back and fore, it may help him to aim at the point where the dot is instead of at the top of the ball.

STRAIGHT DRIVE.

SAMUELS "FIVE" WIN AT BASKETBALL

The J. N. Samuels basketball five defeated the St. Joseph's Athletic club by a score of 20 to 9. The Samuels team outpointed their opponents. The features of the game were throws by Treacy and O'Brien. McNally, Town and Pasquini guarded their men in good shape and Hughes also played a good game at center. Percy Reed made a sensational throw in the first half. The teams lined up as follows:

J. M. Samuels—Hughes, center; Treacy and O'Brien, forwards; Towns, McNally and Pasquini, guards.

S. J. A. C.—Healy, center; Vierra, [illegible] Hoist, guards.

COUGHS THAT PREVENT SLEEP.

These coughs are wearing and if they "hang on," can run one down physically and lower the vital resistance to disease. Mr. Bob Ferguson, 319 Pine St., Green Bay, Wis., writes: "I was great troubled with a bad cough that kept me awake nights Two small bottles of Foley's Honey and Tar Compound completely cured me." This medicine is equally good for croup, whooping cough, measles cough, and for the chronic coughs of elderly people. It is soothing and healing and stops tickling throat. —Drug Department, Kahn's.

ADDITIONAL HOME GAME ALMOST SURE TO BE GIVEN OAKS

Other Magnates Favor Plan and Now It Is Up to Cal Ewing.

(By BILLY FITZ.)

The question of whether or not the Oaks will play three games a week in [illegible] playing at home has been left to the owners of the San Francisco and Oakland franchise to decide between themselves. That means that it will be up to Cal Ewing very largely, since he would be the one to lose the extra game if the Oaks gain it.

The fact that the new ball park in San Francisco will not be much closer for the San Francisco fan than the new Oakland park will probably induce Ewing to look with favor on the project. Oakland fans figure to turn out strongly when ever the home team is playing [illegible] vigorous personality as Devlin.

Ewing, it is understood, has practically committed himself to the idea of having games in Oakland on Tuesday and Wednesday afternoons and on Sunday morning whenever Oakland is the home club, and as soon as he and Lewitt have had a chance to confer upon the subject some announcement to that effect is expected.

All other magnates have agreed to the plan.

Breezy Bits by "Billy Fitz"

YE WHO HAVE TEARS, ETC.

(Note—This is our idea of how Edgar Allen Poe might have written the Raven had he been a sport ed. Push the pedals, Professor.)

Once upon a winter dreary,
While I scribbled, weak and weary,
Dumbly dooing, likewise hoping,
That the day would soon be o'er;
I confess I was beginning
To get mighty sick of chinning
'Bout our winter sports, and spinning—
Spinning chestnuts by the score.
For, distinctly I remember
That in every d——n December
I become a moody member
Of the Hot Stove Writing Corps;
Eagerly I grab an item
From some boxing book named Fight-em,
Giving tips on how to bite 'em—
Bite 'em till they bite the floor—
'Till they lapse in lazy languor with their forms upon the floor.
Merely this and nothing more.

And the silly, sad, uncertain
Raving of each fellow prophet thrills me—
Fills me with delighted rapture
That it ain't been pulled before;
'Till I find they're nought but rumors,
Just a few more winter "bloomers,"
Some new editor's been delving into last year's baseball lore.
(Please excuse me while I snore.)

As the original "mysterious guy," one William J. Burns has nothing on the new manager of the Oakland club. Still, Burns usually finds his man by just such methods, so Devlin may do likewise. Let us pray'

Sacramento now has Sunday morning baseball, but we fail to hear any applause from the ministers' union.

Oakland asks for one more game a week, and by way of a compromise, the Coast league magots give Sacramento seven games a week which is what we would call "jury justice."

Jack Atkin is not accustomed to making money, wherefore he has deserted baseball and gone [illegible]

Second Baseman Collins of the Philadelphia Athletics explains that he turned down that $50,000 job offered him by the Federal league, because he admired Connie Mack too much to leave him. Of course, the fact that Collins knew the Federal league didn't have 50 thou, had nothing at all to do with his decision.

There is some question more important than who's going to fill Bill Leard's place, but we can't think of it right now.

FAMOUS EVENTS IN HISTORY, 14.

Willie Ritchie was never so exacting about the weight question as an ancient boiser named Shylock who went to the mat the first time when he ran up against Battling Bassanio. Bassanio came into the ring the night of the encounter a pound overweight, and Shylock immediately claimed the weight forfeit. According to the articles of agreement, it looked as though poor Bassanio was up against it, but just when the referee was going to declare all bets off, a fair promoter named Portia climbed into the ring and assumed active management of Battling Bassanio.

Having studied law in Philadelphia, Portia was able very quickly to prove that the articles of agreement were quite worthless since they had been made out in purple instead of green ink; further, she proved that Bassanio was stewed when he signed Shylock lost the decision on points and Bassanio became the meal ticket of Manager Portia.

That football coach at Utah agricultural college who told his men to 'play like Yale, kick like Harvard and fight like hell" must have been a student in psychology. His men won the game, 21 to 0.

DO WE HEAR AN ECHO?

Many a football star who will play himself black in the face and be dragged off the field by the heels, deems it too much like work to bring up a scuttle of coal from the basement.

WHEELMEN'S PLANS MEET WITH FAVOR

The announcement made yesterday regarding the aims and purposes of the Wheelmen Athletic club was welcomed by hundreds of citizens who have long felt the need of such an organization. Applications for membership are coming in fast with every mail and when the doors of the gymnasium are thrown open the first of the year the membership roll will number close to 200.

The carpenters and painters are putting in their best licks at the Wheelmen pavilion and no feature that will add to the comfort of the members will be overlooked. Three hundred capacious individual lockers are being put in position today while the plumbers are overhauling the showers. The floor will be scraped and repolished and the entire interior will be brilliantly illuminated.

Among the many applicants for membership are a score of handball enthusiasts who have been unable to indulge in their favorite sport for many years on account of the lack of a court. The big handball court in the [illegible] the finest in the country and promises to be one of the most popular features of the club.

KALOI KLUB TOO FAST FOR COLONAS

In a closely contested basketball argument in the Armory, Thursday night, the Kaloi Klub five proved too fast for the Colona club aggregation, and landed on the fat end of a 35 to 25 score. Anderson and Mahan formerly with the unlimited squad of the Y. M. C. A., scintillated for the victors. The Kaloi Klub, which just recently entered athletic activities, is on the lookout for more teams to conquer, and challenge any team in the State for a game.

Captain Joe Sweeney can be communicated with at the Kaloi Klub headquarters at Twelfth and Webster streets.

How Murphy Trains for Ritchie

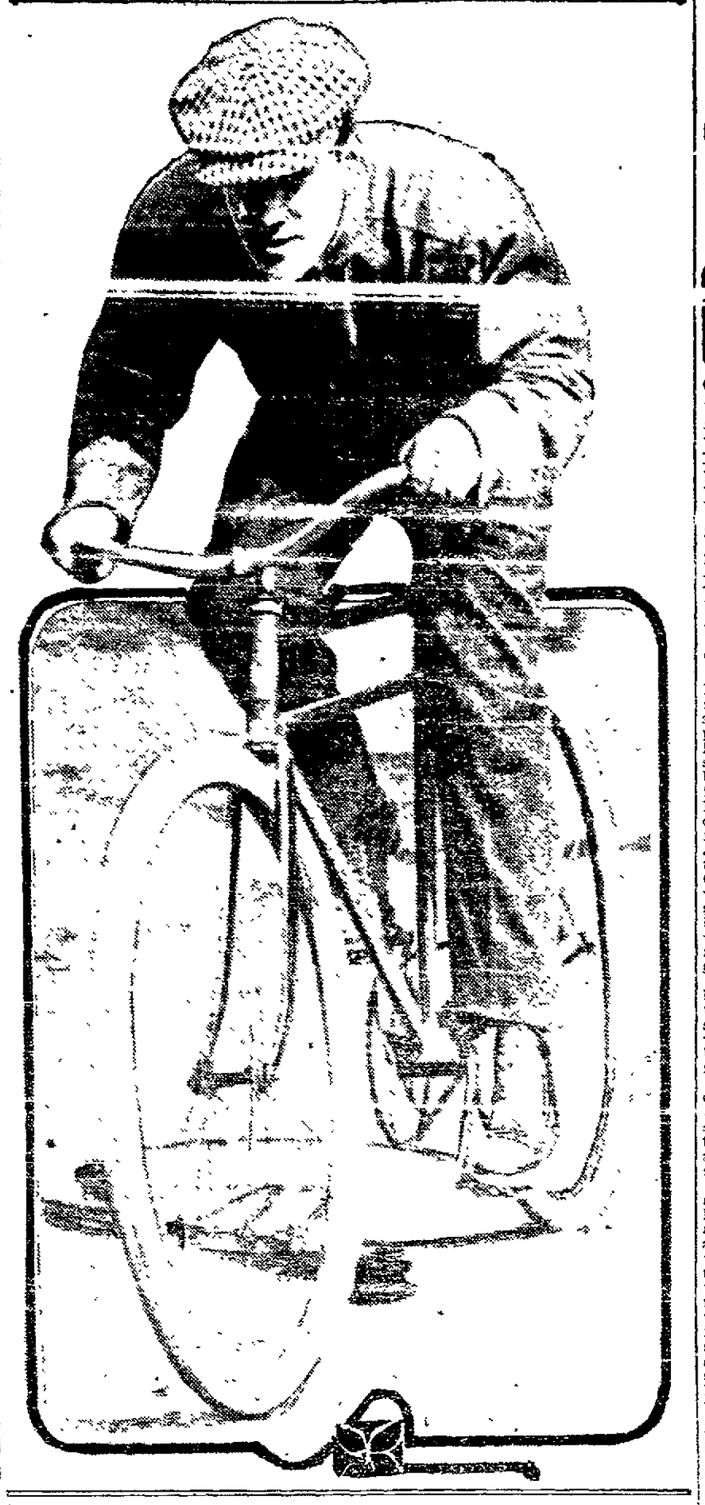

ANNUAL KING SHOOT TO DRAW MARKSMEN TO SHELL MOUND

Most Successful Year of Bay Clubs Comes to Close Tomorrow.

There will be certainly one great time tomorrow for the Shellmound Pistol and Rifle club members who will hold their annual king shoot, banquet and distribution of prizes. The day will mark the closing of one of the greatest years in the history of the club

Many members have taken advantage of the good weather this week and have been out to the range practicing.

King Louis Erickson has been feeling very nervous all week thinking about the crown that will very likely go to some other head should he fail to again lodge his shot in the center of the bull's eye, a feat which has never been repeated by any member of the Shellmound Pistol and Rifle club.

The banquet committee has been very busy all week getting together talent to entertain the members. Judge Quinn has also been very busy arranging his part of the program.

There will be two teams entered by the Shellmound Pistol and Rifle club this winter, one pistol team and one rifle team. The rifle team will be captained by Frank Poulter and these men will take part. L. S. Hawxhurst, R. S. Wixson, C. N. Kraul, Henry Knoeckel, W. A. Siebe, Henry Harris, R. P. Newell, C. W. Whaley, Henry Emery.

The pistol team will consist of R. S. Wixson, captain; C. M. Kraul, H. Hargraves, L. S. Hawxhurst, W. H. Christie, Henry Harris, W. A. Siebe F. P. Poulter.

The initial indoor short range rifle league was launched this week under most auspicious circumstances.

Thirty clubs form the largest league ever gotten together. Clubs have entered from throughout the United States

This shows that each week there will be shooting between 20 different States, each State represented by ten men, which means 300 men, each firing 20 shots, 6000 shots per week for three months.

The U. S. R. A. indoor pistol team will, as far as can be learned, have 24 teams The matches will start next week. The Pacific coast made a very good showing last year and came close to winning the pennant The contest, however, was won by the Manhattan club of New York, California being represented by the Olympic club of San Francisco and the Shellmound Pistol and Rifle club of Alameda county. As some of the very best shots on the coast have entered on both teams there certainly will be a great scramble for the first place this year.

The Shellmound Pistol and Rifle club won the medal there as elsewhere, having fihished first in class D. They are going to try and win the honors in class C this winter.

It has been very hard for the team captains to get the men lined up for these matches on account of the holidays coming along.

Other clubs which will shoot tomorrow are the Deutscher Krieger Schuetzen Verein and the Independent Rifles.

It will require three targets on the 800 yard range and three pistol targets on the 50 yard range [illegible] rifle range, making ten targets in all, to accommodate all the members of the Shellmound Pistol club. The targets will be opened one hour earlier than usual, 9 a. m.

Oakland Horsemen Win 10 Prizes

(Special to TRIBUNE.)

UNION STOCKYARDS, CHICAGO, Dec. 5.—The two-year-old Percheron stallion, Londrecitus, owned by the McLaughlin Percheron Company of Oakland, won the reserve championship over all Percherons at the International Livestock Exposition today. The McLaughlin Percheron Company also won two gold medals in other classes, and all together ten prizes.

MURPHY WIN WILL NOT SURPRISE CERTAIN WISE BETTORS

While there was a general clamor for a Ritchie-Murphy match, now that the fans have got it, there is no overcrowding of the Murphy supporters at the places where the boys who like to wager congregate Ritchie is looked upon as a lead pipe cinch by a big majority of the fans and this, despite the wonderful contests Harlem Tommy has put up in this part of the country. The Murphy who boxes in California and the Murphy who takes part in the short round bouts in the east seem to be entirely different boxers.

'Tis said that Tommy does not train for his bouts in New York while he is one of the hardest gymnasium workers in the game when preparing for a bout here Tommy is an enigma. He has been boxing since Hickory Jim was a pup but he seems to improve with age. Certainly Tommy has shown improvement in his every start here and if he improves over his bout with Burns when he boxes the champion, Willie Ritchie had better beware.

Murphy is working like two separate and distinct heavers over at Billy Shannon's San Rafael camp and he appears to be in grand condition. While he is a 2 to 1 shot in the market a Murphy win will not surprise certain wise sportsmen who have a knack of picking winners.

They say Ritchie will have no snap in making 135 pounds one hour before the contest The champion looms up as an extremely big lightweight and should he have to resort to heroic measures to make the weight the lightweight crown may be taken [illegible]

BOXERS LOVE TO INDULGE IN OWN TRAINING CAMP FANCIES

One Likes Bicycling; Another Hunting; Ritchie Mauls a Dummy.

By THE TIMEKEEPER.

THOUGH the ordinary [illegible] camps is more or less the same with all fighters, many a boxer will seek to vary the monotony by indulging in some whimsical fad or fancy all his own. It is the relaxation into some pleasure which keeps him from going stale and permits him to banish gloom and a grouch. The skillful trainer always seeks to turn this fad of the fighter to advantage and make it a useful part of the training.

Over at Miller's resort, where Willie Ritchie is training, the champ has insisted upon bringing into light again an old dummy which he has used in preparing for all his more important battles in this vicinity This dummy is life size and mounted upon a semi-spherical base which permits the dummy to right itself instantly every time it is slugged. Ritchie enjoys nothing so well as to dance around this dummy and slug it from every direction The best thing about the dummy is that it never gets tired, and always comes back for more On his recent visit in the east, the lightweight champion developed a craze for golf, and this, too, was put to advantage by manager and trainer Harry Foley, who watched Willie with delight hiking after the elusive golf ball and thereby getting down to weight easily.

Harlem Tommy Murphy has an old bicycle over at Shannon's which he loves to drag out on a country road and then scorch over hill and dale Murphy manages thereby to promote his wind and leg muscles, and at the same time to have a [illegible]

When Bob Fitzsimmons got tired of camp routine, he would light out into the [illegible] blacksmith shop, [illegible] and stop and talk the proprietor into letting him shoe a couple of horses and turn out some souvenir shoes for his friends.

Jim Jeffries was one of the surliest and most difficult men to handle when he was preparing for a fight. It was almost impossible to get him to follow any regular routine, and Delaney used to be at his wits end trying to induce the big fellow to follow a program without realizing that he was doing so. Fortunately, Jeffries had [illegible] and the most extraordinary capacity for hiking and running that any pugilist ever showed. Jeff would forget every care and worry in the world when someone steered him into the hills and promised him "grunt." Twenty miles on the road was nothing for Jeffries always provided he felt like it and there was prospect of either good fishing or good hunting

With Tom Sharkey it was different. There were two things that Sharkey took genuine pleasure in doing. He was happy when he was about the water and could swim through the breakers and he liked to climb aboard a gymnasium rowing machine and try to tear the contrivance out by the roots

Jack Johnson, the negro heavyweight, after tugging with a 300 pound sack of sand, and yanking at the weights for an hour or so would always demand relaxation in the form of horse play He liked to play practical jokes on his sparring partners, to wheel them around in a barrow and then try to dump them over an embankment

Jim Corbett demanded a handball court where he trained or he wouldn't train [illegible] was always his ultimatum. He was a corking good player at this form of sport where his agility and quickness of eye and hand showed to advantage He liked training stunts that quickened his muscles and looked "showy."

When Gunner Smith and Frank Moran were training at Al White's a little over a year ago, they would run into Freeman's park in the afternoon, and circle the field several times playing leapfrog. That and tug-of-war, with the training camp divided on either end of a rope, was great enjoyment for them

Bill Squires, the Australian whom Tommy Burns whipped with one punch, used to stretch himself at full length on the gymnasium floor and roll around on his back and neck, exactly as the fat women now do who desire to reduce Bill figured this stunt limbered up his back and shoulder muscles and nothing could convince him otherwise

Men like Ad Wolgast and Stanley Ketchel, natural fighters, seemed to really take a whole lot of pleasure in mauling their sparring partners. They were rough house specialists who loved to make their training camp mates holler for mercy.

Perhaps the nicest gymnasium worker of them all was poor Joe Gans. This colored master delighted in displaying his skill to visitors at the training camp. He went through his regular program with the ease of a well oiled piece of machinery, and it was a pleasure to watch him. Gans, unlike the average boxer, liked to teach the men who boxed him. He never sought to show them up, but on the contrary was continually warning and advising them.

Abe Attell and Billy Papke were without doubt two of the laziest boxers that ever graced a training camp. They frankly disliked road work and used to lay awake nights trying to think up some new excuse for dodging the next day's program.

Experience has taught most boxers just what they need to get themselves on edge and very frequently an attempt on the part of the trainer to make them do otherwise than as they wish is more apt to prove injurious than beneficial.

NG POON CHEW HONORED.

SAN FRANCISCO, Dec. 6.—Ng Poon Chew, former vice-consul of the republic of China at the local consulate and editor of "Chung Sai Yat Po," a Chinese daily published here, was yesterday awarded the honorary degree of doctor of letters by the University of Pittsburg

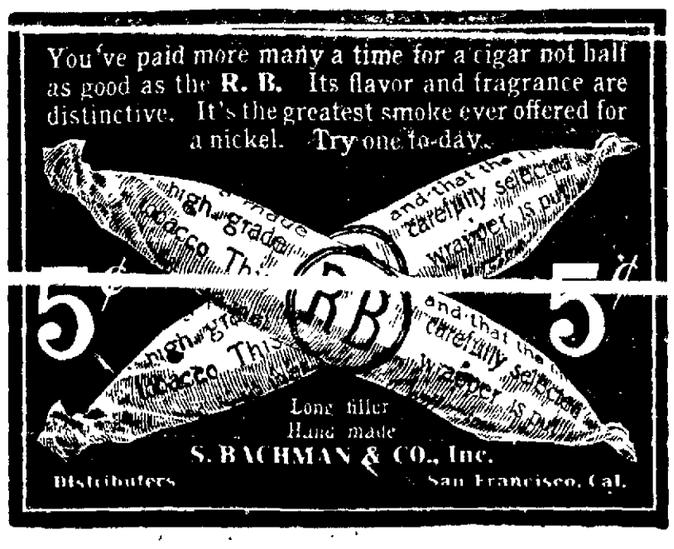

ADDITIONAL SPORTS

POOR YALE DESPERATELY TRYING TO BOLSTER ROWING CREW

Unable to Decide Advisability of Dropping the British Stroke System.

NEW HAVEN, Dec. 5.—Although the upset of the Yale football eleven holds the center of the athletic stage at the university, the crew situation is fully as acute as that of the gridiron team. The act of the Yale Daily News in publishing several solid columns of communications from alumni and undergraduates and a long editorial demanding the abandonment of the English stroke for the crew has never been before duplicated at the university. The News has never before urged the abolition of a policy an-

son while the season was in progress.

The position of the News at the university is that of the Harvard Crimson or the Princetonian at those universities, and its utterances have invariably sounded university policy. Yet the policy announced by Capt. Lenegre and his rowing committee was that of continuing the English stroke for another season.

The next move in the situation is awaited with keen interest. The rowing committee and navy officials are obviously in an embarassing situation and fears have been felt in some quarters that their resignations would be submitted.

The silence of the News on the question since its broadside criticism at the existing situation has puzzled most of the undergraduates and has led to the belief that that newspaper does not intend to push the matter till action is taken by the officials of the navy.

In the meantime the fall work of the crew is being wound up with the coaching directed along the lines of the English stroke. More than two months' rowing has been taken by the crew under instruction based upon the English stroke.

The invitation of the undergraduates, expressed lavishly through the News, to change the stroke, engage an experienced professional and place him in charge of the rowing for a term of years, cannot be accepted without an entire overturning of the present system, and the task imposed on the varsity oarsmen of learning a new stroke, at this time and of completely unlearning the English stroke seems too great to be practical. The situation is confusing and its outcome is impossible to predict.

The chairman of the rowing committee shouldering the trouble is Fred W. Allen of Boston of the class of 1909 and captain of two Yale crews. Payne Whitney, captain of the 1898 crew; John Milton Goetchius, '95, of New York city; Fred Campbell, '97, of New York city; Averill Harriman, '13, of New York city, and Alfred Cowles, '88, of Chicago, are the most active members of the Yale rowing committee. Harriman, who was head coach last season, has been coach all the fall, coming up from New York city every afternoon to drill the crew.

COAST LEAGUE COULD PUT ALL-STAR FOOTBALL TEAM IN FIELD

Have Good Kickers and Some Experienced "Ends;" Pipe the List.

ALL-STAR COAST FOOTBALL TEAM.

L. E. "Hap Hogan.
L. T. Bill James.
L. G. Roy Brashear.
C. Orval Overall.
R. G. Bill Lindsay.
R. T. Patsy O'Rourke.
R. E. "Crab" Leard.
Q. Elmer Koestner.
L. H. Johnny Kane.
R. H. Jimmy Johnston.
F. Ben Henderson, "Tub" Spencer.
Coach, Brick Devereaux.

of the experts are selecting their all-star football teams. They differ in many instances, but the one sent in by a football fan made up of the above players would undoubtedly make a hit wherever it played. In fact, it ought to bat .400 in any league in the country and never lose a game.

Yale, Harvard, Michigan, Notre Dame, Washington or any team selected from a combination of the stars of theirelevens wouldn't have a look-in with this aggregation, says the expert.

His reasons for selecting this addition to the Hall of Fame are as follows.

"Hap Hogan would naturally be the selection at left end. He has been left for the last four seasons, and it was only at the end of the year that he made up his mind that he had been left.

"A tackle is one who is supposed to be fast on his feet, a quick thinker and generally aggressive, one who can hold his ground. Bill James answers all these specifications, according to Harry Wolverton, and instead of trying to break through the line all he would have to do would be to step over it, take three more hops and cover the entire length of the field for a touchdown.

"A guard is supposed to be strong and heavy. It is not necessary for him to cover much ground. This would give Roy Brashear a chance to make the team at left guard easily.

Overall would be the logical choice for center. The big fellow could merely stand still, and there would be little chance to get around or through him.

"Bill Lindsay would naturally be given the guard position. A guard, in addition to his other duties, is never supposed to let anything get away from him. This would be Bill's long suit, and if he ever got his hands on that ball, it would take a crowbar to pry it loose.

"A tackle, in addition to be ing agile, must be full of fight. Patsy O'Rourke is the best candidate for this position, as he couldn't look a pile of scrap iron in the face without wishing to take a chunk out of it.

"Necessarily, there must be a star kicker on the team. There is no one on the Coast who is better qualified to fill the bill than Leard. Any time that Leard can't kick he has lost his voice. Leard would fit in nicely at right end.

"At quarter, an accurate and consistent passer is needed. Elmer Koestner would answer the purpose. He has been known to make so many consecutive passes that he broke all of the other players and drove them them out of the game.

Johnny Kane and Jimmy Johnston would make an ideal pair at half. Both are fast, good runners, and in the case of the latter, he is so speedy that one Coast League catcher refused to let them bring back out of the sack used for second base. In this manner he kept Jimmy from stealing on him.

"For full there are two logical candidates, Benny Henderson or Tub Spencer, who fell off the wagon early this season when with the Seals, would make ideal men at this position.

"Brick" Devereaux, who can talk faster and make more joy for the fans than any man who ever lived, is selected as coach. If Brick couldn't get this team to win by coaching them, he would lolly them along and pull out ahead of the best of them."

OAKLAND HIGH STUDENTS ADMIT CHANCES OF GAME LOST

Oakland high school students admitted this morning that there seemed small prospect of their being able to persuade the faculty to alter its attitude sufficiently as to permit of the scheduled game with Palo Alto for the semi-final high school championship of the State at rugby. Principal Kerr was willing to see the game played if the students could pass the scholarship requirements before hand, and the boys figured they might do this within a week and then tackle Palo Alto.

Next Saturday, however, Palo Alto is scheduled to meet the winner of the Pomona-Manual arts game in Los Angeles today, and the contest Saturday next will represent the State high school title.

Oakland high school would like to see this final game postponed another week, so as to permit their own players to make up their studies and then meet with Palo Alto in the interim.

BARBS PLAN TRIP.

The Barbarian club soccer football team yesterday completed arrangements for a game with the Hibernian team, champions of the Los Angeles soccer league. The game will be played at Los Angeles on Christmas day.

FINE NAMES DON'T MAKE FINE FEATHERS; OH NOT AT ALL!

"Have you ever noticed how many fighters are given ferocious sounding names and then fail to live up to them?"

"Take One-Found Hogan as an example. How many real fighters has Hogan knocked out in one round, or at all? Then we have Knockout Brown. How many men has he knocked out?

"In the old days we had Marvin Thompson, the Thunderbolt, who wanted to fight John L. Sullivan. His thunderbolting was all done the wrong way. Pat Killian knocked him out in a round.

"Then we had the Slasher, Frank Herald. He was advertised as a terrible fighter. John L. stopped him in two rounds.

"Fred Morris, Muldoon's Cyclone, was beaten in a hurry by Dan Creeden and Kid McCoy.

"Another of the 'terribles' was a fellow named Rocca, who came to light down in Chili, and was looked upon by the people of that country as a world beater. Rocca was known as 'El Temblor,' the Spanish for 'earthquake.'

"They brought a fellow over from South Africa, and he stopped the 'Temblor' before he caused the earth to even quiver."

The only English fighter who ever carried around an appellation in addition to his name was Pedlar Palmer. He was known as "The Box of Tricks." But Palmer lived up to teh title. He was as full of tricks as an egg is of meat.

"If you want to hoodoo a fighter just tack a high or ferocious sounding title to his name."

INTER-UNIVERSITY GOLF ON TODAY

Stanford and Berkeley are meeting today on the Burlingame golf links with eight players participating in the annual tourney. In addition to the right to wear the varsity emblem, each player on the winning team will receive a special trophy presented by a well known sporting goods house.

The single matches were played over 18 holes this morning and in the afternoon the foursomes will be played. The competing teams are as follows:

California—R. S. Henshaw, Claremont, '16; K. D. Forbes, Annandale, '15; P. T. Weldon, unattached, '15; J. H. Wadsworth, Annandale, '16.

Stanford—L. Floss, Presidio, '15; K. M. [illegible] Chaffee, Annandale, '14; E. N. Wright, Annandale, '14.

MEN IN TROUBLE
CONSULT ME FREE

My successful practice allows me to give my services at a very LOW future. Hence, placing my new system within the reach of the POOR as well as the RICH. Here is a great opportunity to get my treatment at a very "SMALL COST" by an Expert, Long-Established Doctor. Diseased and Discouraged men come and talk your troubles over with me.

If you desire the honest, candid opinion of California's leading authority on men's ailments FREE, call or WRITE for symptom blank. Plain envelopes and the strictes confidence is assured.

All medicines furnished free.

DR. LEE
1128 Broadway
Oakland, Cal.

We Guarantee to CURE PILES
CHAN & KONG
CHINESE HERB CO.
901 CLAY ST. OAKLAND

CHICHESTER S PILLS
THE DIAMOND BRAND.
Ladies! Ask your Druggist for Chi-ches-ters Diamond Brand Pills in Red and Gold metallic boxes, sealed with Blue Ribbon. Take no other. Buy of your Druggist. Ask for CHI-CHES-TER S DIAMOND BRAND PILLS, for 25 years known as Best, Safest, Always Reliable
SOLD BY DRUGGISTS EVERYWHERE

THE SPECIALIST WHO CURES
DR. J. H. WEST
1027 Broadway Cor. 11th St.

If you have some stubborn, deep-seated chronic disease for which you are unable to find a cure, consult him before it is too late—Consultation is FREE, if he can't honestly convince you of his ability to cure you, he will not even expect you to take treatment. He cures diseases of the eyes, ears, nose, throat, kidneys, stomach, blood, nerves, heart and skin, curable cancers (without use of knife), tumors and other lingering ailments, as catarrh, bronchitis, asthma, deafness (some cases), head noises, rheumatism, neuralgia, nervousness, insomnia, paralysis (early stages), ulcers, indigestion, bladder trouble, eczema and special diseases. No matter how many physicians have failed to cure you, call at Dr. West's office and be examined

FREE OF CHARGE

Hours—Daily, 9 a. m. to 8 p. m.; Sunday, 9 a. m. to 12 m.

ROUTES OF TRAVEL

The World's Best Long Distance Train!
The new daily all-steel extra fare
Overland Limited
Men and women who are accustomed to the expert service of the finest hotels and clubs enthuse over the Overland Limited.
A maximum of extra comfort for a minimum extra fare—$10 San Francisco to Chicago.
The Fastest Time
The Most Direct Route
The Most Exclusive Service
Only 63 hrs. and 30 minutes enroute.
Leave San Francisco - - 4:00 p.m.

San Francisco Limited
A splendid electric-lighted train, equipped with modern Pullman Standard and Tourist Sleeping Cars. Dining car service. Leaves San Francisco 5:00 p. m., arrives Chicago 4:30 p. m. 3rd day.
Southern Pacific—Union Pacific—Chicago and North Western Ry.
These trains arrive in Chicago at the new palatial Passenger Terminal of the Chicago and North Western Railway.
For descriptive literature and full particulars apply to
R. R. RITCHIE, Gen'l Western Agent
Chicago and North Western Railway
R 388. Flood Bldg., San Francisco, Cal.
H. V. BLASDELL, Agent, Pass'r Dept.
Union Pacific R. R.
1228 Broadway, Oakland, Cal.
OL3100

POLO CHALLENGE ACCEPTED.

NEW YORK, Dec. 6. — The challenge of the Hurlingham club of England for a series of polo matches for the international cup was formally accepted yesterday afternoon at a meeting of the American Polo association. The games will be played at Meadowbrook, L. I., the first on June 9 next, the second on June 13. A date will be fixed later if a third game is necessary.

ROUTES OF TRAVEL

WESTERN PACIFIC
THE SCENIC ROUTE TO THE EAST
Through the Grand Canon of the Feather River and the Royal Gorge, Grand Canon of the Arkansas
PASSENGERS ARRIVE AND DEPART
WESTERN PACIFIC DEPOT, THIRD AND WASHINGTON STREETS

Leave		Arrive
9:45 a.m.	Stockton, Sacramento, Marysville, Oroville, Portola, Boyle, Winnemucca, Elko, Salt Lake City, Ogden, Provo, Grand Junction, Glenwood Springs, Pueblo, Colorado Springs, Denver, Kansas City, St. Louis, Omaha, Chicago and the East	7:50 a.m.
8:10 p.m.		5:50 p.m.
4:45 p.m.	Oakland, San Leandro, Hayward, Niles, Idylwood, Pleasanton, Livermore, Altamont, Carbona, Lathrop and Stockton	9:45 a.m.

Pullman Observation Sleeping Car on 9:45 a.m. train Eastbound
Through Standard and Tourist Sleeping Cars to above destinations in connection with
BURLINGTON MISSOURI PACIFIC ROCK ISLAND
TICKET OFFICES
1326 Broadway—Western Pacific, Denver & Rio Grande, Missouri Pacific and St. Louis, Iron Mountain & Southern.....Phone Oakland 132
1130 Broadway—Burlington Route.....Phone Oakland 3523
1226 Broadway—Rock Island Lines.....Phone Oakland 7471
3rd and Washington—Western Pacific Depot.....Phone Oakland 574
DENVER & RIO GRANDE

RECORD MAKES FARMING PAY; WINS FORTUNE

CHARLESTON, Dec. 7. — Twenty-two years ago Jonas W. Thomas, a negro, of Marlborough county, S. C., began his career as a farmer by buying an old horse for $40.75 and by renting 80 acres of South Carolina land for 1400 pounds of lint cotton. After four years of hard work and close saving he was able to buy a mule for $69 and also 67 acres of land. Then he began renting and working farms which belonged to other men. Gradually he was able to buy the land he had been renting. He also found it worth his while to open a "grab" commissary.

Now Thomas lives in a twelve-room house and employs on his $40,000 plantation 89 families, consisting of 189 men, women and children. He grows a variety of crops, including cotton, corn and some garden truck, and raises his own horses, mules, cows and hogs. He has received as much as $31,000 for his cotton crop alone—400 bales of long staple. On an average he has saved $3000 a year for 22 years. All that he now has on his farm is his own, "directly and indirectly," he affirms with justifiable pride. In a single year he had borrowed of one local bank and repaid $23,000. "Good credit," so Thomas says, "explains a fair share of my success."

COUNCIL CUP PLAY.

H. Fletcher Elliot and Dr. H. E. Law will meet in the last semi-final match in the Council cup competition this afternoon on the San Francisco Golf and Country club links at Ingleside. Elliot and Law qualified for the semi-finals as a result of last Sunday's play. The winner of today's match will oppose John Lawson in the final match for the Council cup tomorrow.

FOR COMFORT
TAKE THE MODERN STEAMERS
Portland Bear — Sails 12 Noon Dec. 11
Los Angeles Bear — Sails 11 a. m. Dec. 7
BIG 3 BEAR BEAVER ROSE CITY
First Class $10, $12, $15. 2d Class $6.50
First Class $7.25, $8.35. 2d Class $5.35
BERTH AND MEALS INCLUDED
The San Francisco and Portland Steamship Co.
H. V. BLASDEL, City Ticket Agent,
1228 Broadway, Oakland, Cal.
Phone Oakland 1314

Fast Electric Trains For Pittsburg, Sacramento and East of Bay Point.
Baggage Carried on All Trains
Leave 40th and Shafter Ave. Daily—7:30 a.m., 9:30 a.m., 11:10 a.m., 12:50 p.m., 3:30 p.m., 5:10 p.m., 8:10 p.m.
9:30 a.m. has parlor, observation car—connects for Pittsburg; only stop Solano City.
For Concord, Bay Point and way stations leave daily—6:15 a.m., 11:50 a.m., 2:18 p.m., 4:30 p.m., 5:50 p.m., 6:50 p.m., 8:10 p.m.
6:50 p.m. runs to Pittsburg daily except Sunday; 6:50 p.m. to Concord only.
OAKLAND, ANTIOCH & EASTERN RAILWAY
40th and Shafter Ave. Phone Pied. 870.
Ring up Oakland 4447.
People's Express Co. and railroad ticket will be delivered at hotel or home when baggage is called for.

The Key Trolley Trip
An Ideal Way to Show Visiting Friends Your Home Cities
Visiting The University of California and Greek Theatre, Piedmont Park and Art Gallery and Idora Park
Leave 12th and Broadway 10:00 a. m. daily
22nd and Broadway (Key Route Inn) 1:35 p. m.
60 Miles Sightseeing for One Dollar

Did you ever notice
how the merchants crowd their stores on the streets where the greatest number of people travel?
Did you ever notice
how they crowd their ads in the paper read by the greatest number of people.
The Tribune
prints more advertisements for Oakland merchants than any other paper in Oakland and San Francisco combined.

ROUTES OF TRAVEL

SOUTHERN PACIFIC
OAKLAND
On and After November 16, 1913.

Leave — SIXTEENTH ST. STATION — Arrive

Leave	Destination	Arrive
7:00a	Richmond, San Pablo, Vallejo Junction (North Vallejo Wharf), Crockett, Port Costa, Martinez, Bay Point, Pittsburg, Antioch, Byron Hot Springs, Tracy	10:45p
	Patterson, Newman, Gustine, Los Banos, Mendota, Ingle, Kerman, Fresno	
7:22a	Richmond, Port Costa, Benicia, Suisun, Fairfield, Elmira (Vacaville, Winters), Dixon, Sacramento, Roseville, Marysville (Oroville), Gridley, Chico, Tehama, Red Bluff, Redding, Kennett, Dunsmuir	6:57p
	No. 30 Davis, Woodland, Arbuckle, Williams, Willows, Colusa Junction, Orland, Corning	
7:52a	The Statesman — Richmond, Vallejo Junction, Port Costa, Benicia, Suisun, Dixon, Davis, Sacramento	5:57p / 9:17p
8:30a	Richmond, Vallejo, Glen Ellen, Kenwood, Santa Rosa—Napa, St. Helena, Calistoga, Crockett, Port Costa, Martinez, Avon, Concord, Walnut Creek, Martinez, Pittsburg, Antioch, Byron Hot Springs, Tracy (Stockton), Modesto, Merced, Chowchilla, Berenda, Fresno, Selma, Goshen Junction (Hanford, Armona, Rossi, Visalia), Tulare, Delano, Bakersfield	8:32p
	Yosemite Valley via Merced and El Portal	
	No. 80—Fresno, Sanger, Reedley, Dinuba, Exeter, Lindsay, Porterville, Ducor, Bakersfield	6:52p
9:37a	Goldfield Passenger — Vallejo Junction (Vallejo), Port Costa, Benicia, Suisun, Davis, Sacramento, Roseville, Rocklin, Auburn, Colfax, Truckee, Boca, Verdi, Reno, Sparks, Hazen, Churchill, Wabuska, (Yerington, Hilton, Wellington Radel), Mina, Tonopah, Goldfield	
	Lava, Keeler	7:25a
	Battle Mountain, Wells, Cobre, Ogden, Cheyenne, Denver, Kansas City	12:32p
10:40a	Richmond, San Pablo, Vallejo Junction, Crockett, Port Costa, Martinez, Avon, Concord	3:52p / 5:50p
10:53a	Pacific Limited—Ogden, Cheyenne, Omaha, Chicago — Salt Lake City, Denver, Colfax, Truckee, Reno, Hazen, Lovelock, Winnemucca, Battle Mountain, Palisade, Elko, Wells, Cobre	8:10a
	Sleeping car train—does not carry day coach passengers.	
11:12a	Los Angeles—Richmond, Port Costa, Bay Point, Byron Hot Springs, Tracy (Stockton), Merced, Berenda (Raymond), Fresno, Visalia, Bakersfield, Los Angeles—Hanford, Lemoore, Coalinga—Tulare, Tipton, Pixley, Delano—Sanger, Reedley, Dinuba, Vallejo, Mare Island, Napa	8:32p
	Tourist sleeper for Kansas City and Chicago via El Paso	10:36a
12:10p	Shasta Limited—Portland, Tacoma, Seattle — Via Shasta Springs	8:10p
	Sleeping car train—does not carry local passengers—first-class tickets.	
12:35p	Richmond, Pinole, Vallejo Junction, Port Costa, Benicia, Suisun, Elmira, Dixon, Sacramento	3:46p / 9:30a
	No. 82—Sacramento, Roseville, Marysville, Gridley, Chico, Tehama, Red Bluff, Redding, Dunsmuir, Shasta Springs, Sisson, Weed, Medford, Albany, Ashland, Portland, Tacoma, Seattle	6:50a
2:33p	Sacramento Limited — Port Costa, Benicia, Elmira—(Vacaville, Winters), Sacramento	1.30p
3:32p	Richmond, Pinole, Crockett, Port Costa, Benicia, Suisun, Elmira (Vacaville, Winters, Dunnigan), Dixon, Sacramento, Davis, Woodland, Knights Landing, Tudor, Yuba City, Marysville	10:30a
3:35p	Fresno — Passenger — Richmond, Port Costa, Martinez, Bay Point, Antioch, Byron Hot Springs, Lathrop, Modesto, Turlock, Merced, Fresno. Return via Tracy, Livermore and Niles. Arrive First and Broadway 10:05 p. m.	
4:29p	Overland Limited—Extra Fare Train—Hazen, Ogden, Cheyenne, Grand Island, Omaha, Chicago. Salt Lake City, Denver, Kansas City, St. Louis	8:50a
4:35p	Vallejo, Schellville, El Verano, Glen Ellen, Kenwood, Santa Rosa—Napa, St. Helena, Calistoga, Crockett, Port Costa, Martinez, Avon, Walnut Creek, San Ramon, Livermore	9:35a / 8:32a
5:12p	San Joaquin Valley Flyer—Port Costa, Tracy (Stockton), Modesto, Merced, Madera, Fresno, Goshen Junction, Tulare, Bakersfield, Mojave, Los Angeles	12:10n
	Tracy, Patterson, Newman, Los Banos, Mendota, Fresno. Arrive First and Broadway	
5:32p	El Dorado—Richmond, Vallejo Junction (Vallejo Mare Island), Port Costa, Sacramento, Lincoln, Wheatland, Marysville (Oroville), Gridley, Biggs, Durham, Chico	10:56a
5:35p	San Francisco Limited—Port Costa, Benicia, Sacramento, Truckee, Reno, Sparks, Hazen, Winnemucca, Battle Mountain, Palisade, Elko, Cobre, Ogden, Cheyenne, Denver, Kansas City, Omaha, Chicago	12:10p
	Motor—Davis, Arbuckle, Williams, Colusa Junction, Willows, Orland, Corning, Tehama	10:06p
6:18p	Loop — Sundays only—Stage, Richmond, Pinole (Vallejo), Crockett, Port Costa, Martinez, Concord, Walnut Creek, Livermore, Niles, Oakland. Arrive First street 9:52 p. m.	
6:54p	Owl Limited—Fresno, Bakersfield, Los Angeles	7:35a
	Sleeping car train—does not carry day coach passengers.	
7:15p	Eastern Express — Richmond, Port Costa, Byron Hot Springs, Tracy, Stockton, Sacramento, Colfax, Truckee, Boca, Reno (Wadsworth, Susanville), Hazen (Fallon), Battle Mountain, Elko, Cobre, Ogden, Salt Lake City, Pueblo, Denver, Kansas City, St. Louis, Chicago	12:32p
8:57p	Oregon Express — Richmond, Port Costa, Suisun, Sacramento, Roseville, Marysville, Chico, Tehama, Red Bluff, Shasta Springs, Weed (Klamath Falls), Ashland, Medford, Roseburg, Eugene, Albany, Portland, Tacoma, Seattle, Spokane	12:30p
10:17p	Richmond, Port Costa, Tracy, Lathrop, Modesto, Turlock, Merced, Berenda, Madera, Fresno, Tulare, Bakersfield. Connect at Fresno or Goshen Junction for Hanford, Armona, Lemoore, Rossi, Huron, Coalinga, also for Visalia, Exeter, Lindsay, Porterville, Ducor. Connect at Bakersfield for Gosford, McKittrick — Monarch, Fellow.	7:12a

Leave — BROADWAY AND FIRST ST. — Arrive

Leave	Destination	Arrive
4:05a	Elmhurst, San Leandro, Hayward, Niles, Centerville, Newark, Alviso, Agnew, San Jose	7:00a
3:52a	Niles, Tracy, Lathrop, Stockton, Lodi, Galt, Sacramento, Roseville, Rocklin, Auburn, Colfax	
	(Arrive via Martinez, Port Costa, 16th St., 10:06p.)	
	Connects at Sacramento for Marysville, Live Oak, Gridley, Biggs, Durham, Chico—Davis, Woodland, Knights Landing, Yuba City.	
7:16a	San Leandro, Lorenzo, Hayward, Decoto, Niles, Irvington, Milpitas, San Jose	
	Connects at San Jose with	5:30p
	Hot Springs, Santa Barbara, Los Angeles	
7:34a	Niles, Pleasanton, Livermore, Lathrop, Stockton, Lodi, Galt, Elk Grove, Sacramento	6:33p
	Connects at Tracy for Patterson, Newman, Los Banos, Dos Palos, Kerman, Fresno—Connects at Stockton with motor	
	Centerville, Alviso, Agnew, Santa Clara, West San Jose, Los Gatos, Alma, Wright, Laurel, Glenwood, Felton, (Boulder Creek), Big Trees, Santa Cruz	
	Connects at Santa Clara with No. 24, San Luis Obispo Passenger—Gilroy, Sargent, Salinas, Soledad, San Miguel, Paso Robles Hot Springs, San Luis Obispo.	8:10p
	Hollister, Tres Pinos, Watsonville, Santa Cruz—Del Monte, Monterey, Pacific Grove	
9:33a	Niles, San Jose, Pleasanton, Livermore, Tracy, Lathrop, Stockton, Lodi, Galt, Sacramento	3:50p
	Oakland, Chinese, Jamestown, Sonora, Tuolumne, Angels	2:13p
1:32p	Mt. Eden, Alvarado, Newark, Alviso, Agnew, Santa Clara, San Jose, College Park	9:15p
	West San Jose, Campbell, Los Gatos, Glenwood, Felton (Boulder Creek), Santa Cruz	9:15p
1:32p	Del Monte, Monterey, Pacific Grove, Gilroy, Salinas	8:40a
1:38p	Lorenzo, Hayward, Decoto, Niles, Alviso, Agnew, Santa Clara, San Jose	8:40a / 7:06p
	Centerville, Newark, Dumbarton Henderson, Sweeney, Redwood	7:12p
1:52p	San Leandro, Lorenzo, Hayward, Niles, Irvington, Warm Springs, San Jose	6:51a
2:16p	San Leandro, Lorenzo, Hayward, Decoto, Niles, Irvington, San Jose	8:51a
	Connects at San Jose with No. 102, Sunset Limited—El Paso, San Antonio, Houston, New Orleans and East.	
	Washington Sunset Route — Washington, D. C., New York and East	1:20p
	No. 102-4—Golden State Limited—Sleeper for Kansas City, St. Louis, Chicago, via Tucson and El Paso	
4:35p	Niles, Sunol, Pleasanton, Livermore, Tracy, Banta, Stockton	2:23p
5:12p	San Leandro, Lorenzo, Hayward, Niles, Irvington, Warm Springs, Milpitas, San Jose	5:34p
5:32p	Stockton Flyer—Niles (Irvington, San Jose), Tracy, Stockton	9:35a
	Fremont, Sunol, Pleasanton, Elliot, Livermore	7:51a
5:55p	Russell, Mt. Eden, Alvarado, Newark, Alviso, Agnew, Santa Clara, West San Jose, Los Gatos	9:30a
5:55p	San Leandro, Hayward, Niles, Sunol, Pleasanton, Livermore, Altamont, Midway, Tracy	
7:12p	San Leandro, Lorenzo, Hayward, Decoto, Niles, Irvington, Warm Springs, Milpitas, San Jose	8:55p
	Connects at San Jose with No. 76, The Lark—Santa Barbara, Los Angeles	
9:39p	Mount Eden, Alvarado, Newark, Alviso, Agnew, Santa Clara, San Jose	8:50p
	Connects at San Jose with No. 10, Sunset Express—Gilroy, Salinas, King City, Paso Robles Hot Springs, Atascadero, San Luis Obispo, Pismo, Santa Barbara, Los Angeles	6:30a

OAKLAND HARBOR FERRY, BROADWAY WHARF, OAKLAND.

From 6:15a daily and every half-hour until 5:45 p. inclusive, then 29:25p, *9:45p, 210:15p, *10:45p, *11:45p, *12:45a.

Leave San Francisco—From 6:00a and every half-hour until 9:00p, incl., 19:30p, *10:00p, †10:30p, *11:00p, *12:00 mdn., *1:00a.

To Berkeley via California St., Shattuck Ave. or Woolsey St.—Daily—‡5:56 a.m., then *6:24 and every 20 minutes until 8:44 p.m., then §9:04, *9:24, §9:44, *10:04, §10:24, *10:44, §11:04, *11:24, §11:44 p.m., *12:04 a.m., *12:44, *1:44 a.m.

To West Berkeley, Albany and Way Stations—‡6:23 a.m., *6:43, *7:05, *7:25, *7:45, *8:25, *9:25, *10:25, ‡11:25 a.m., *12:25 p.m., *1:25, *2:25, *3:05, *4:05, *4:45, *5:05, *5:25, *5:45, *6:05, *6:25, *6:45, *7:05, *7:25, *7:45, *8:25, *9:25, *10:05, *10:45, *11:25, p.m., *12:05 a.m., *12:45 a.m.

To Oakland Pier and San Francisco—Daily—‡5:41 a.m., then *6:01 and every 20 minutes on one, twenty-one and forty-one minutes past the hour until 8:41 p.m., then §9:01, §9:21, §9:41, §10:01, a10:11, §10:21, §10:41, a10:51, §11:01, §11:21, a11:31, §11:41 pm., *12:11 a.m., *1:21 a.m.

To Oakland Pier and San Francisco—Daily—‡5:35 a.m., then *5:55 and every 20 minutes on fifteen, thirty-five and fifty-five minutes past the hour until *8:35 p.m., then §8:55, §9:15, §9:25, §9:35, §9:55, a10:05, §10:15, §10:35, a10:45, §10:55, §11:15, a11:25, §11:35 p.m., *12:10 a.m., *1:19 a.m.

To East Oakland Fruitvale and Melrose—Daily—‡6:11 a.m., *6:31, *6:51 and every 20 minutes on eleven, thirty-one and fifty-one minutes past the hour until 8:51 p.m., then §9:11, §9:31, §9:51, *10:11, §10:31, *10:51, §11:11, *11:31, §11:51 p.m., *12:11 a.m., *12:51, *1:31 a.m.

To Alameda—North Side—Daily—*6:29 a.m., §6:49, *7:09, *7:29, *7:49, *8:09, *8:29, §9:00, *10:09, *11:09 a.m., *12:09 p.m., *1:09, *2:09, *3:09, *4:09, *5:29, *5:09, *5:29, *5:49, *6:09, *6:29, *6:49, *7:09, *7:29, *8:09, *8:49, *9:29, *10:09, *10:49, *11:29 p.m., *12:09 a.m., *12:49, *1:49 a.m.

STATION.

For Alameda Pier and San Francisco—Daily—‡5:35 a.m., 6:05, 6:35, and every five and thirty-five minutes past the hour until 8:35 p.m., then 9:20, 10:05, 10:50, 11:35 p.m., and 12:20 a.m.

For further particulars apply to or address L. RICHARDSON, District Freight and Passenger Agent, Broadway and Thirteenth St. Telephone, Oakland 162.

*Daily †Daily except Sunday. ‡Sunday only. §Saturday and Sunday only. aDaily except Saturday and Sunday.

Ticket offices: 16th St. Station, Broadway and First. Broadway and 7th St. Broadway and 13th St., East Oakland.

United Transfer Company—Agents collect baggage and checks on trains of Southern Pacific and deliver baggage to residence. They are authorized to check baggage direct from residence.

Modern in Every Respect — All Outside Rooms
Electric Lights, Baths, Hot and Cold Water in All Rooms
Largest and Most Complete Hotel in the City
Fire-Proof
Golden West Hotel
A. SONNICHSEN, Proprietor.
412 Eighth Street — Oakland, California
Furnished Rooms, Single or En Suite
From 50c to $1.50 Per Day
Special Rates for Tourists and Permanent Roomers
Phone Oakland 8862 — European Plan

OAKLAND TRIBUNE. Oakland's greatest evening newspaper, assures its advertisers that the circulation of this paper reaches every day over 250,000 readers.

STOCK MOVEMENTS ARE IRREGULAR

Harriman Securities Slightly Higher and Amalgamated Eases Off.

NEW YORK, Dec. 6.—First prices of the leading stocks today showed a narrow and irregular movement. The Harriman stocks were slightly higher, while Amalgamated and Steel eased off. Secondary transactions indicated an improving tendency. Canadian Pacific and Virginia-Carolina Chemical gained a point.

Union Bag and Paper preferred advanced 2¼, making a gain of more than 9 points in the last few days.

Union Pacific rose a point and other favorites half as much. New Haven became weak, reaction to a point under yesterday's final price.

The market closed irregular. After an early ... stood almost still to the end of today's half session. Professional offerings moderated when prices returned to about a parity with yesterday's close.

Bear selling was based in part on the assumption that today's bank statement would be an unusually unfavorable one. A variety of inactive specialties showed marked improvement, which passed unnoticed to the weakest condition of the general market. Liquidation of express stock continued and there also was an abrupt fall in American Telegraph.

Bonds were steady.

TWO VICTIMS OF CUPID SURRENDER AT ALTAR

Two victims of Cupid's wiles today were Miss Ida Hamilton Brien of New York and Claude Franklin Zamlock, of this city, who were married today at 1:30 o'clock at the home of the Reverend Clifton Macon, pastor of the Trinity Episcopal church. Miss Brien arrived on the Overland Limited yesterday from New York. The bride was attended by Miss Hazel Sibley, while I. Armstrong attended as groomsman. Cupid first got in his work while Zamloch and Miss Brien were passengers on the steamship Cleveland, touring the world.

It was under the shadow of the Sphinx in Egypt that Zamloch lost his heart to the pretty eastern girl. Later Zamloch returned to his home in California and Miss Brien returned to the home of her parents in Brooklyn, New York, with the understanding that Miss Brien should come to California in December and that the knot would be tied in this city.

Miss Brien is the daughter of Mr. and Mrs. John Brien of Brooklyn, New York, and is a Vassar girl. Zamloch is the son of Mr. and Mrs. A. F. Zamloch of 5726 Keith avenue, and is cashier in the Zellerbach paper mills. Following a short honeymoon the couple will return to Oakland, where they will make their future home.

EPWORTH LEAGUERS HOLD CONFERENCES

Departmental conferences were held this afternoon at the quarterly rally of the Epworth League Alliance of Alameda county, now being held in Klinkner Hall, Fifty-ninth street and San Pablo avenue. One of the interesting features of the afternoon session was the debate upon the question "Resolved, that the fourth department can be more effective than the first department in helping young people." The affirmative side of the issue was upheld by Miss Katie Dukes and Bert Nichols of the First Methodist Episcopal church of this city, while the negative phase was argued by Miss Hazel Hodges and Seth E. Evans of the College Avenue Methodist Episcopal church of Berkeley. The fellowship dinner followed.

Rev. George W. White, pastor of the First Methodist Episcopal church of Oakland, will be the speaker at the meeting tonight and the benediction will close the rally.

GRAND JURY ENDS BULL INVESTIGATION

After two days of investigating charges made by Sheriff Barnet against B. P. Bull, his former deputy, and Bull's alleged connection with the escape of Robert Bradley and Robert Graham from the county jail, the grand jury completed the taking of testimony last evening and adjourned until next Thursday, when they will decide whether or not to return an indictment against Bull or others.

The witnesses examined were Bradley, three trusties, Walter McGrew, Robert Cates, James Roy; James France, a Folsom convict, who is said to have overheard Bradley boast that he had offered Bull money; T. L. Christianson, attorney for Bradley; Sheriff Frank Barnet, Deputy Sheriff Jack Collier and Deputy District Attorney Myron Harris.

LEADING MAN WEDS SICK SWEETHEART

NEW YORK, Dec. 6.—Frederick Hull Perry, one of Broadway's best known leading men, was married Thanksgiving eve under circumstances as dramatic as ever portrayed on the stage. The ceremony was performed at the bedside of the bride, Miss Millie May Lynch. Miss Lynch has been ill with internal rheumatism for many weeks. She and Perry had been sweethearts for many years, and it was the desire of both that the marriage takes place at once in view of the seriousness of Miss Lynch's condition. Perry scored a hit in the "Man of the Hour." Last season he was with Mrs. Fiske.

WHEAT OPENING SHOWS DECLINE

Corn Prices Gradually Go Under Last Night's Level All Around.

CHICAGO, Dec. 6.—The wheat opening was a shade to ⅛@⅜c lower today, with a further substantial decline.

Closing figures were firm at the same figure as last night to ⅛c off.

Corn prices started ⅛c down to ⅛@⅛c up and then gradually went under last night's level all around.

The close was steady, ⅛@⅛c to ⅛c@⅜c under last night.

Oats showed weakness from the outset.

Although provisions showed a little firmness owing to the run of hogs in the west being ...

Wheat—December, 88c.
Corn—December, 72¾c; May, 71c.
Oats—December, 40¼c; May, 43c.
Pork—January, $21.02½; May, $21.10.
Lard—January, $10.77½; May, $11.10.
Ribs—January, $11; May, $11.22½.
Corn—No. 2 yellow, 78@73½c; No. 2 white, 73¾@74c; No. 3 white, 72½c.
Rye—No. 2, 64½c.
Barley—53@75c.
Timothy—$4@5.25.
Clover—14.50@15.25.

EGGS ARE LOWER AT CHICAGO AND SEATTLE

SEATTLE, Wash., Dec. 6.—The price of eggs again went off two cents a dozen today, and fresh ranch eggs are now quoted 46 cents a dozen, as against 50 at the beginning of the week, when the women began their organized abstention from eggs. A mass meeting of women unaffiliated with clubs has been called for next Monday morning in a downtown theater, to promote the eggs boycott.

NEW YORK, Dec. 6.—Fresh eggs took a drop of four cents a dozen in the local markets today, making a total decline of six cents in two days. Wholesale prices for some high grades are under 40 cents and dealers predict 30-cent eggs next week. The reductions are attributed by officials of the National Housewives' League to the organization's egg boycott.

GRAIN AND PROVISIONS.

CHICAGO, Dec. 6.—Closing quotations:

Option—	Open.	High.	Low.	Close.
WHEAT—PER BUSHEL.				
December	.87⅞	.88¼	.87⅞	.88
May	.91⅝	.91¾	.91⅝	.91¾
July	.89¼	.89¼	.88⅝	.88⅞
CORN—PER BUSHEL.				
December	.72⅝	.72⅝	.71⅞	.72¼
May	.71½	.81½	.70¾	.71
July	.70½	.70½	.69⅞	.70
OATS—PER BUSHEL.				
December	.39¾	.40¼	.39¾	.40¼
May	.42⅞	.43¼	.42⅞	.43
July	.42⅛	.42¼	.42⅛	.42¼
PORK—PER BARREL.				
January	21.07	21.07	21.00	21.02
May	21.10	21.20	21.05	21.10
LARD—PER 100 LBS.				
January	10.80	10.82	10.77	10.77
May	11.12	11.15	11.10	11.10
SHORT RIBS—PER 100 LBS.				
January	11.05	11.05	10.97	11.00
May	11.27	11.27	11.20	11.22

SAN FRANCISCO GRAIN MARKET

SAN FRANCISCO, Dec. 6.—Barley—Steady. December, $1.30 bid, $1.31¼ asked; May, $1.37¼ bid, $1.37½ asked; January, $1.30 bid, $1.31 asked.

PORTLAND GRAIN MARKET

PORTLAND, Ore., Dec. 6.—Wheat—New club, 82½c; bluestem, 92½c; fortyfold, 83c; red Russian, 80½c; valley, 83c.

BUTTER, EGGS, CHEESE

SAN FRANCISCO, Dec. 6.—Butter—Fancy creamery, 31¼c; seconds, 30½c.
Eggs—Fancy ranch, 47c; store, 44c.
Cheese—New, 17@17½c.

CHICAGO, Dec. 6.—Butter—Unchanged.
Eggs—Lower. Receipts, 4015 cases; at mark, cases included, 26@32c; ordinary firsts, 28@30c; firsts, 31@33c.

NEW YORK, Dec. 6.—Butter—Firm. Receipts, 3242 tubs. Creamery, extras, 34@35c; state dairy common to fair, 21@25c; factory held firsts, 21@22c.
Cheese—Steady, unchanged. Receipts, 998 boxes; exports, 157 boxes.
Eggs—Unsettled. Receipts, 4903 cases. Fresh gathered extras, 38@40c; fancy extras, 36@37c; firsts, 34@35c; hennery whites, fair to fancy, 45@50c; do gathered whites, 45@48c.

SUGAR MARKET

NEW YORK, Dec. 6.—Raw sugar, nominal. Muscovado, 3.04c; centrifugal, 3.54c; molasses, 2.79c; refined, steady.

CHICAGO LIVE STOCK

CHICAGO, Dec. 6.—Hogs—Receipts, 14,000; slow at yesterday's average. Bulk of sales, $7.60@7.75; lights, $7.20@7.70; mixed and heavy, $7.45@7.85; rough, $7.45@7.55; pigs, $5@7.

Cattle—Receipts, 500; steady. Beeves, $6.60@9.70; Texas steers, $6.65@7.70; western steers, $5.90@7.75; stockers and feeders, $4.80@7.60; cows and heifers, $3.30@8.15; calves, $6.50@$11.

Sheep—Receipts, 3000; steady. Native, $4.15@5.50; western, $4.15@5.50; yearlings, $5.30@7; native, lambs, $6.50@7.90; western, $6.50@7.85.

COTTON MARKET.

NEW YORK, Dec. 6.—Spot cotton, quiet; middling, 13.50c; gulf, 13.75c.

FUTURES.

The quotations today were as follows:

Option—	Open.	High.	Low.	Close.
January	12.82	12.91	12.82	12.85@12.86
February	12.81	12.81	12.80	12.82@12.84
March	12.97	13.05	12.96	12.99@13.00
April	....	....	....	12.94@12.96
May	12.93	12.99	12.91	12.92@12.93
June	12.82	12.88	12.80	12.82@12.83
August	12.60	12.60	12.00	12.57@12.58
October	11.98	12.00	12.00	11.99@12.02
December	13.15	13.15	13.07	13.07@13.09

Market closed barely steady.
Spots quiet and unchanged.
Middling uplands, 13.50c.

NEW YORK METAL MARKET

NEW YORK, Dec. 6.—The metal markets were dull and practically nominal. Lake copper, 15@15.50c; electrolytic, 14.75@15c; casting, 14.25@14.50c.
Iron—Unchanged.

AUDITORIUM CONFERENCE LEADS TO DECISIONS

That Walter J. Matthews will be appointed by the city administration to superintend future work on the construction of the municipal auditorium, that the building will cost several hundred thousand dollars in excess of the sum set aside for the plans—$500,000—and that the plans of City Architect J. J. Donovan will be carried out, were the decisions reached yesterday in an informal conference between Mayor Mott and members of the progress and prosperity committee. The recent demand for the resignation of Harry S. Anderson, commissioner of public works, will not be repeated, it is understood, but the committee will voice a loud protest against the increased cost of the building.

The matter of the building's price was not broached at the meeting yesterday. Praise was given the Donovan plans by all, and it was decided that these should be followed. Matthews, it is expected, will be ap- ... council.

Those present at the session of yesterday included Mayor Mott, Assistant City Attorney C. A. Beardsley, W. J. Matthews, W. E. Gibson, E. C. Kayser, T. B. Bridges, H. W. Barnhard, C. F. Gorman, J. B. Jordan, F. A. Briggs, Herman Gard and John W. Phillips.

WILL LEAVE SPACE TO BUILD TRACK LATER

Pending the settlement of the appeal of the Downtown Association to the State Railroad Commission to compel the Oakland Traction Company to lay tracks in Washington street, from Fourteenth to San Pablo avenue, the city has ordered the contractors to leave a space in the center of the street that the tracks may be laid following the end of the controversy.

A temporary pavement will be provided for this section of the street. The concrete foundation will be laid, but the asphalt will not be put down. Instead, oiled rock screenings will be placed over the foundation that the street may be used.

Eighteen similar cases will be settled by the State Railroad Commission when it decides on the appeal of the Downtown Association. Other cities and towns in all parts of the state have similar grievances to be settled and all will be taken up at the one time.

UNPROFESSIONAL CONDUCT.

SAN FRANCISCO, Dec. 6.—A charge of unprofessional conduct toward a young woman patient placed before the County Medical Society by Dr. E. G. McConnell against Dr. S. J. Hunkin some three months ago, will be reported upon by the committee on medical ethics on next Tuesday. The committee has made a thorough investigation of the charges and witnesses have been found whose testimony will be of a damaging character toward the professional standing of Dr. Hunkin. This investigation has been conducted so quietly that not even the committeemen are aware of the identity of the woman in the case, only Dr. McConnell, Dr. Hunkin and the nurses who were with the girl when she was in the hospital in Dr. Hunkin's care knowing her name. Dr. McConnell states he was positive of his ground when he filed the charges. Dr. Hunkin is a graduate of the Affiliated Colleges and until his forced resignation from the staff of the University of California hospital stood high in the medical profession around the bay.

MONEY AND EXCHANGE

NEW YORK, Dec. 6.—Call money, nominal; no loans.

Time loans, firm; 60 days, 5½ per cent; 90 days, 5½@6 per cent; 6 months, 5 per cent.

Mercantile paper, 5½@6 per cent.

Sterling exchange, firmer, 60 days, $4.81; demand, $4.8530.

Commercial bills—$ 80¾.

Mexican dollars—45½c.

Government bonds—Weak; railroad bonds, steady.

SILVER

NEW YORK, Dec. 6.—Bar silver, 58⅛c.

MINING STOCKS
Furnished by Zadig & Co., Stockbrokers, 324 Bush St., S. F.

COMSTOCK.
CLOSING QUOTATIONS.

	Bid.	Ask.		Bid	Ask
Ophir	21	22	S Nevada	08	09
Mexican	1.25	1.27½	Utah	..	05
Gould & C.	04		Bullion	..	01
Con Va	12	13	Exchequer	01	02
Savage	..	13	Seg Belcher	11	12
Chollar	..	04	Overman	35	39
Potosi		04	Union	..	15
Hale & Nor.	07		Julia	04	..
Yellow J	30		Caledonia	..	1.95
Con Imperial.	03		Silver Hill	08	..
Kentuck	02		Occidental	70	..
Belcher	40		Andes	04	..
Confidence	28		N Y Con	22	..

TONOPAH.

	Bid.	Ask.		Bid	Ask
Midway	34	35	Ton Merger	55	
N Star	68	70	Mon Pitts Ex	..	07
W End	1.25		Halifax	1.25	..
Rescue C	08	09	Glp Queen	04	05
J Butler	66		Victor	..	32
Cash Boy		06			

GOLDFIELD.

	Bid.	Ask.		Bid	Ask
Gold Con	1.42½	1.50	Atlanta	09	10
Colum Mt	..	02	Gt Bend	02	03
Jumbo Ex	..	06	Florence	20	..
Booth	..	02	Comb Frac	05	..
Blue Bull	02	03	Gold Kew	02	03
Sil P Con	01		Yellow Tiger	01	02
C O D	03		Merger M	09	10
Oro	07	08	Dia Fld Daisy	..	02

CALIFORNIA.

	Bid.	Ask.		Bid	Ask
Argonaut	02½		Central E	..	29

MANHATTAN.

	Bid.	Ask.		Bid	Ask
Man Con	03		Min Hill Con.	..	01
Man Dext	01				

OTHER DISTRICTS.

	Bid.	Ask.		Bid	Ask
Nevada Hills	45		Pitts S P	31	38

SALES

2000 B Bull	03	100 Mexican	1.22½
1000 Sand Kend	04	100 Belcher	40
1000 Cash Boy	06	200 S Nevada	09
200 Ophir	21	100 S Nevada	09
100 Mexican	1.20	300 Seg Belcher	11
100 Mexican	1.25	200 S Hill	08

SAN FRANCISCO STOCK EXCHANGE—OIL.

CLOSING QUOTATIONS.

	Bid	Ask		Bid	Ask
Claremont	28	35	Sovereign	08	..
Coal. Cent.	20	..	S W & B	10	..
Coal Mob	..	70	Sterling	95	..
Marl 39	30		Sunset M	..	1.00
Monte C	90	95	Turner	2.10	..
Paraffine	25	..	Wolverine	65	80
Republic	10	..	W K Oil Co	3.25	..
S F & McK		15.00			

NEW YORK BOND LIST

	Bid.	Ask.		Bid.	Ask.
At Gen 4s	92¼	82½	Jap 4s	77	..
At Con 4s	92½	93	Jap 1st 4½	88½	88⅝
B & O 4s	90¼	90⅝	Jap 2d 4½s	87	88⅝
B R T 4s	86½	86⅝	SP Con 4s	85¼	85½
Col Ind 5s	75	78	D & R G 5s	69	69¾
US Rlty 5s	80	84	Armour 4½s	89⅝	89⅞
RI Col 4s	51⅞	52	O S L 4s	89½	90
SP Ref 4	89	89¼	SP Ter 4s	..	86
SP Col 4s	89	89½	Colo So 4½s	91¼	91¾
UP 1st 4s	94¼	94⅝	US Reg 2s	97	98
UP Con 4s	90¼	91	US Coup	97	..
US Stl 5s	99⅜	99½	US Reg 3s	102½	103
Utd Ry 4s	50	53	US Coup	102½	103
C G E U 5s	91¼	92½	US Reg 4s	110½	111½
Am Tb 4s	95	96	US Coup	110½	111½
Am Tb 6s	116	..	Pan 2s	98¾	..
Chinese 5s	89	..	Pan 3s Rg	90	100
W Pac 5s	75	76			

RUMMAGE SALE

For the benefit of Fabiola Hospital, to be held at 525 Broadway, between 5th and 6th, on Wednesday, Dec. 10, and Saturday, Dec. 13. Sale opens 9:30 a. m.

THE TRIBUNE Is Now 40c a Month

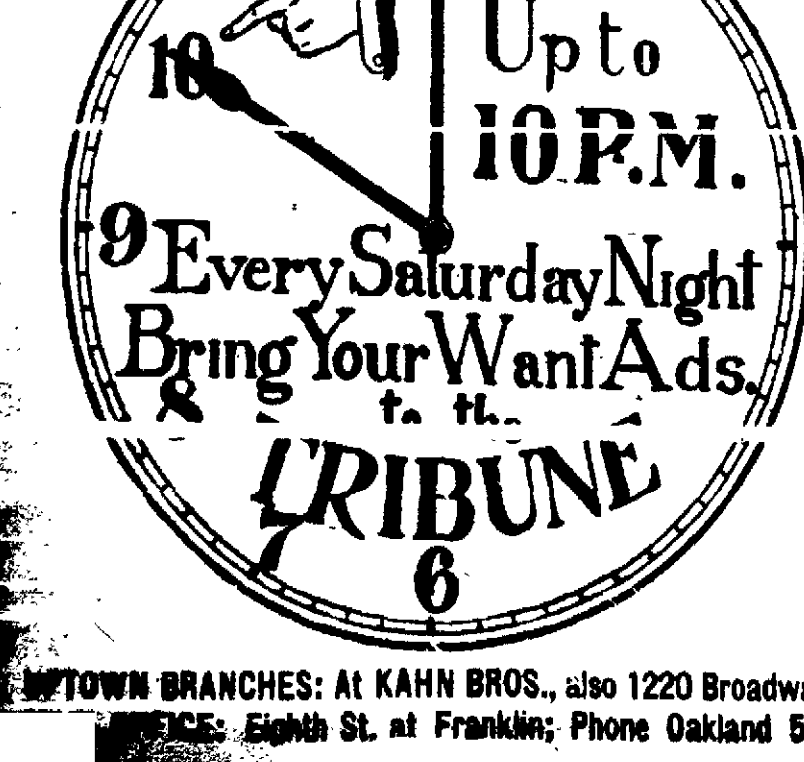

UPTOWN BRANCHES: At KAHN BROS., also 1220 Broadway.
OFFICE: Eighth St. at Franklin; Phone Oakland 528

San Francisco Markets

PETALUMA, Dec. 5.—Today upon receipt of the morning advices from the San Francisco Dairy Exchange the local dealers reported that there was a drop of 1½c in the price of extra ranch eggs for the delivery of yesterday. The local dealers quoted 44½c, and it is feared that the price may go still lower, but as there is a scarcity of eggs, the ranchers are very hopeful.

The delivery was very light today, and the receipts for the week will be light and have ben irregular.. The price of select pullet eggs held steady, the dealers offering 41c. The delivery was fair. No poultry delivery today. The green feed is becoming plentiful and dairy products are becoming cheaper. The weather is very cold.

STOCKTON, Dec. 5.—Owing to extra heavy shipments from outside points without a corresponding increase in the demand, ranch eggs declined 2c today on the local produce market. Producers received 42c per dozen for firsts and 40c for seconds. As the week-end accumulations tomorrow are likely to be quite heavy, dealers do not expect an advance within the next few days. Ranch hatc... graded poultry was lively and receipts large.

SANTA ROSA, Dec. 5.—First grade eggs and butter continued to decrease in price on the local market today, the former going down 1½c per dozen and the latter ½c per pound. When dealers here had received advices of trading on the San Francisco Dairy Produce Exchange they posted quotations offering 44½c per dozen for first grade eggs, 40½c for seconds or pullet grades, and 31½c per pound for butter. Receipts continue small ... Christmas trade and large shipments will be made during the intervening weeks.

BUTTER, EGGS AND CHEESE.

Sales on the exchange yesterday were as follows:

Butter—20 cases of extra at 32c; 20 cases at 31½c.

Eggs—10 cases of extras at 45c; 20 cases of selected pullets at 43c (informal call).

Cheese—None.

Arrivals yesterday were 114,200 pounds butter, 1315 cases of eggs and 15,500 pounds of cheese.

Cheese—Per lb: New California flats, fancy, 17½c; do firsts, 17c; California Young America, fancy, 17c; do firsts, 15c; New York cheddars, 20c; do twins, 20c; do triplets, 20c. Wisconsin twins, 17½c; do triplets, 17½c; Oregon twins, 17c, do triplets, 17c; do Young America, 17c.

PROVISIONS.

Hams—Prices per lb: Eastern Star, 21c; do skinner, 22½c; Primrose, 21½c; Premium, 22½@23c; Monarch, 20@21c; Picnic, 14½c; H. H., 20c; M. & L., 21c.

Bacon—Prices per pound. Arrow E. C. Breakfast, 25½@26½c; do, medium, 20½c; Eastern Star Sugar Cured, 26@29c; light D. S., 22@23c; do medium, 20½c, do, light medium, 20½c; Primrose Cured, 30c; Premium, 28c; M. & L., 25c, H. H., sugar cured, 22c, Diamond L., 21½c.

Pork—Pickled clear, per bbl., $25; hf bbls, $14.50; extra prime, $25, pig, $29; extra mess pork, $2?.

DRESSED MEATS.

Beef—Per pound. Steers, 12@12½c; cows and heifers, 11¼@12½c.

Veal—Per pound: 12@13½c, according to size and quality.

Hogs—Per pound: 13@14c.

Mutton—Per pound: Wethers, 9½@10½c; ewes, 8½@9c.

Lambs—Per pound: 11½@12c.

Australian Stock—Frozen, no stock.

LIVE STOCK MARKETS.

Cattle—On foot, gross weight: No. 1 steers, weighing over 950 lbs alive, 7¼@7½c; do under 950 lbs alive, 7@7¼c; second quality, 6¼@6½c; thin, undesirable steers 4@5c. No. 1 cows and heifers, 6@6½c; common, thin, 3@5c; desirable bulls and stags, 3¾@4½c; thin 2½@3½c.

Calves—Live weight, per lb, 7¼@7¾c; medium, 6¾@7c; heavy, 5½@6½c.

Sheep—Per lb, gross weight: Desirable wethers, 4@4½c; ewes, 3½@3¾c.

Suckling Lambs—Per lb, 5¾@6c.

Hogs—Per lb, hard grain fed, weighing 100 to 140 lbs, 8¼@8½c, 140 to 250 lbs, 8½@8¾c; 250 to 300 lbs, 8¼@8½c.

POTATOES, ONIONS, VEGETABLES

Potatoes—Per ctl., Delta whites, 80c@$1; do fancy, $1.10, Salinas, $1.75@2, Oregon Burbanks, $1@1.40; Idaho, $1.20@1.40; sweets, $1@1.15.

Onions—Per ctl., Silverskins, $1.75@2; on street 25c higher; Oregon, $2.25@2.40.

Vegetables—Tomatoes, 75c@$1 per box; do, southern, per crate, 75c@$1; Okra, per box, $1; string beans, 2@7c per lb; Lima, 2@5c per lb, peas, southern, 8@12½c, cauliflower, per doz. 40@50c, green peppers, $1@1.25 per crate; do southern, per lb, 2@2½c; egg plant, 40@$1 per box; do southern, per lb, 3@5c, rhubarb, 75c@$1.25 per box; cabbage, $1.50 per ctl; squash, summer, per box, 75c@$1 do, cream, 50c@75c; Hubbard, per sk, 70@75c; do, marrowfat 65@75c; sprouts 4@6c per lb; mushrooms, per lb, 5@10c; buttons, 10@15c; carrots, per sk, 55@65c; celery, large crates, $1.25@1.75; do small crates, 75c@$1; garlic, per lb, 7@8c; cucumbers, hothouse, per box of 2½ doz 75c@$1, do L. A. lugs, 50@75c, lettuce, per crate, 90c@$1.25.

DRIED FRUITS AND NUTS.

Prunes—1913 crop, bulk basis: 30-40s, 7c, 40-50s, 6½c; 50-60s, 6c; 60-70s, 5c; 70-90s, 5¾c; 70-80s, 6c; 80-90s, 5¼c; 90-100s, 5¼c. The above are for Santa Clara prunes, outside sections ¼c lower. 1912 crop stock worth practically as much as the new crop.

Raisins—The following prices are f. o. b. Fresno, as given out by the Associated Raisin Company, and are effective on all sales after September 27th; 1912 crop practically same figures as the new crop; 1913 crop, per lb, effective at once; Loose Muscatels (50s), 1-crown, 4¾c; 2-crown, 5⅜c; 3-crown, 5⅝c; 4-crown, 5¾c; Seeded, fancy, 16-oz. pkgs, 7¼c; do 12-oz. 5¾c; do, bulk, 6¾c; do, choice, 16-oz. 6⅞c; do, 12-oz, 5½c; do bulk, 6½c; Sultanas, no stock; Thompson Seedless, unbleached 50s, 6c; 16-oz, 7½c; 12-oz, 5¾c; recleaned, ¼c advance; do floated, ½c advance; London Layers, per box, 3-crown, $1.35; 4-crown, $1.60; 5-crown, $2; 6-crown, $2.50; do, 1-lb, cartons, $1.75; Clusters, 20-lb, boxes, $2.50. Local representatives of the association are asking ¼c higher, while several of the large packers are quoting ⅛c under the association's figures.

Almonds—Nonpareil, 20c; I. X. L., 19½c; Ne Plus Ultra, 18½c; Drake's seedlings, 15½c; Languedoc, 15c.

Peanuts—Unpolished 5½@6c; polished, 6@6½c; shelled, Japanese, 6¼@6½c.

DECIDUOUS AND CITRUS FRUITS.

Apples—Per box; Newtown pippins, 4-tier, $1.50@1.75; do 4½-tier, $1.25@1.35; Spitzenberg, 4-tier, $1.40@1.60; do 4½-tier, $1.10@1.25; bellflower, 3½-tier, $1.65@1.75; do 4-tier, $1.65@1.75; do 4½-tier, $1.25@1.40. Rhode Island greenings, 4-tier, $1.25@1.35, do 4½-tier, $1; Delaware reds, 4-tier, $1.30@1.40; do 4½-tier, $1.15@1.25; Hoover, 4-tier, $1.25@1.35; do 4½-tier, $1@1.10; Baldwin, 3½ and 4-tier, $1.25@1.50, do 4½-tier, $1.10@1.15. Oregon apples—Extra fancy Spitzenbergs, $2@2.50; do fancy, $1.75@2; do choice, $1.40@1.65; Jonathan, $1.50@1.75; Ben Davis, $1.50@1.75, Baldwins, $1.75@1.85, black twigs, $1.60@1.75.

Pears—Winter Nellis, per box, $1@2.

Grapes—Per crate: Tokay, 75c@$1; Malaga, 65c@$1; black, 45@55c; muscats, 65@90c; queen, 75c@$1; cornichon, 65@75c; lugs, all varieties, 65c@$1.25; small boxes, 25@30c.

Raspberries—Per chest, $6@8.

Strawberries—Per chest, $4@8.

Cranberries—Howe's, $13@13.50 per bbl.

Citrus Fruits—Per box, lemons, standard, $2.50@3.50; choice, $4.50@5; fancy, $5.50@6.50; lemonettes, $1.50@2.25; grapefruit, seedless, $3@4; limes, per cs. $4@5. @2.50; dates, per lb, golden, 6½@7c. ... boxes, 8½@9c.

Tropical Fruits—Bananas, Hawaiian, $1.50@2 per bunch; do Central American, 3¾@4½c per lb, do Mexican, 2½@4c per lb; pineapples, per dozen, Hawaiian, $1.50@3; dates, per lb, Golden, 6½@7½c; Fard, small boxes, 10½@11c; do 60-lb boxes, 9¼@10c.

POULTRY AND GAME.

Poultry—Per lb: California fryers, 20@22c, old roosters, 12c; do young, 18@20c; hens, 15@16c; Eastern hens, 16@18c; do young stock, 17@21c.

Per dozen: California hens, medium, $4.50@5; do extra, $6@11.50; old roosters, $4@5; young roosters, $7@8; do full grown, $8@10; fryers, $5@6; broilers, $3@4; ducks, old, $4@4.50; do young, $6@8; pigeons, $1.25@; do squabs, $2.50@3; Eastern hens, $7@11, according to size; Turkeys—Per lb, Young, 19@21c; do old, 17@18c, dressed, 21@26c.

Game—Per dozen: Rabbits, $2.25@2.75, Belgian hares, $4@6; do wild, $1.50@2; geese, per pair, $2@3.

EGGS ONCE MORE CHECK ADVANCE

Both Fancy and Pullet Go Up in Price; Butter Market Stronger.

Butter rallied today, through a report to the effect that no further consignments of Australian product would arrive here until early next year. The market did not advance, however, but showed great strength. An advance is expected. Eggs, both fancy and pullets, checked advances today, the former going to 47c and the latter at 44c even. Cheese was unchanged and unsteady.

Neither fresh fruits or vegetables showed any activity today.

Official quotations of Armour Co. to- ...

Butter—Fancy, 31½c pound.
Eggs—Fancy, 47c, pullets, 44c; rurals 35c; California storage, 37c.
Cheese—California, 17½c per lb; Young America, 17c per lb.

FRESH FRUITS.

The official quotations of Hunt, Hatch & Co., follow:

Oranges—Fancy navels, $2.50@2.75; choice, $2@2.25; standard, $1.50@2.

Apples, per box—Newtown Pippins, 4-tier, $1.50@1.75; do 4½-tier, $1@1.25, bellflower ... 1.75.

Strawberries—Per chest, $4.50@5.

Cranberries—Cape Cod, per bbl, $11@12. New Jersey late red, per bbl, $13@14; Coos Bay, per box, $2.25@2.50.

Bananas—4@5c per lb.

Lemons—Per box, Standard, $3.50@4.50; choice, $4.50@5; fancy, $5.50@6.

Grapefruit—Seedless, $2.75@3.

Pomegranates—Per box, 50@60c; large boxes, $1@1.25.

VEGETABLES.

Official quotations of Hunt, Hatch & Co. follow:

Potatoes—Per ctl.; Delta Whites, 85c@$1; do fancy, $1.05@1.10, Salinas, $1.85@2; Oregon Burbanks, $1.35@1.50, sweet, $1@1.35.

Onions—Per ctl.; Silverskins, $2@2.15.

Tomatoes—25@75c per box; do southern, per crate, 90c@$1.

String Beans—5@7c per lb; lima, 5@6c per lb.

Summer Squash—Per box, 75c@$1.25.

Carrots—Per sack, 60@75c.

Celery—Per dozen bunches, 30@40c.

Cucumbers—Per box, 75c@$1.25.

HAY AND FEEDSTUFFS.

Hay—Carload lots, per ton: Fancy wheat, $19@21; No. 1 wheat or wheat and oat, $17@18; No. 2 wheat or wheat and oat, $14@16.50; choice tame oat, $17@18; other tame oat, $14@16.50; barley, $12@15; wild oat, $12@15; stock hay, $10@11; alfalfa, $10@13.50; straw, per bale, 65@80c.

Feed—Per ton: Bran, $23.50@24 for white and $21.50@22 for red; middlings, $29@33; shorts, $24@25, rolled barley, $28@29; corn meal, $42.50@43.50; cracked corn, $42.50@43.50; alfalfa meal, car lots, $17.50; do small lots, $18.50.

Meal—Per ton: Oilcake, 20-ton lots, $33; 10-tons, $33.50; 5 tons, $34; less than 5 tons, $34.50; Cocoanut, carload lots $29; do 10 tons, $29; do 5 tons, $29.50; small lots, $30.

TOO LATE TO CLASSIFY

FOUR-ROOM cottage for hkpg.; clean and modern; sun, flowers and large yard, 2 blocks from 40th st. Key Route; rent $30. Apply 577 Angar st.

SELL or exchange grocery, bakery, delicatessen; excellent location for general market. 2401 Harrison st., Oakland; phone Oakland 7733.

WANT day's work. Miss Williams; phone Oakland 5330; please phone before 7 a. m. or after 6 p. m.

WANTED—Lunch counter, 30 ft., also stools. Address M. Parker, 618 15th st.

BARGAINS in hand-painted china; lessons and orders taken. 570 Jones st.

FIVE-ROOM sunny flat; bath, laundry; gas, water free. 772 Lydia st.

MARRIAGE, BIRTH AND DEATH NOTICES

MARRIAGE LICENSES.

The following marriage licenses have been issued:

CORCIAN-WENDELKAN—David Corcian, 27, and Catherine Wendelkan, 31, both of Oakland.

ELLNES-GONSALVES—John S. Ellnes, 23, and Ida Gonsalves, 22, both of San Leandro.

GASKIN-KENNEDY—Wayne Gaskin, 22, and Sadie Kennedy, 22, both of Oakland.

HARROCKS-BECK—Richard Harrocks, 45, and aMry Beck, 47, both of Oakland.

HO-HOO—Don Ho, 23 and Eden S. Hoo, 20, both of Oakland.

JENKINS-DESMOND—Evan R. Jenkins, 28, San Francisco, and Catherine L. Desmond, 18, Oakland.

McCLINTOCK-STEWART—Frank McClintock, 60, Alameda, and Ella Stewart, 56, Oakland.

MURRAY-NEWMANN—Willard J. Murray, Jr., 23, New York, and Edith Newmann, 23, San Francisco.

RODGERS-LINCOLN—Harry C. Rodgers, 47, and Eva E. Lincoln, 60, both of Oakland.

ZAMLOCH-BRIEN—Claude F. Zamlock, 30, Oakland, and Ida H. Brien, 22, New York.

DIVORCES FILED.

WEBSTER—Hugh M. against Lulu Webster; alleged desertion.

DEATHS.

CHRISTENSEN—In this city, December 5, 1913, Jorgen, beloved husband of Sophie Christensen, loving father of Carl Christensen of Oakland, brother of Lorentz Christensen of Watsonville, Cal., a native of Denmark, aged 75 years and 10 days. A member of Danish Society Dania of California, Afdie No. 8 of Watsonville, Cal.

Friends and acquaintances are respectfully invited to attend the funeral services Monday, December 8, 1913, at 10 o'clock a. m., from his late residence, 5260 Shafter avenue, Oakland. Interment, Mountain View cemetery. Watsonville papers please copy.

JONES—In this city, December 5, 1913, Fanny Lydia, beloved wife of Robert L. Jones, mother of Charles W. McGhee, a native of Georgia, aged 45 years.

Friends and acquaintances are respectfully invited to attend the funeral Sunday, December 7, at 2:30 p. m., from J. E. Henderson's parlors, Telegraph avenue and Twenty-third street, Oakland, under the auspices of Queen Esther Chapter, No. 4, Order of Eastern Star, Atlanta, Ga., and Jacksonville, Fla., papers please copy.

REDDING—In this city, December 6, John B., beloved husband of Mrs. A. L. Redding, father of Miss Lizzie G. Redding and Mrs. J. W. Helmke, a native of Yarmouth, N. S., aged 75 years.

Friends are respectfully invited to attend ... Brown Company, 582 Thirteenth street, Monday, December 8, at 1 o'clock p. m. Interment, Mountain View cemetery.

JULIUS S. GODEAU,
INDEPENDENT OF THE TRUST.

For $75 will furnish Hearse, Limousine, Embalming, Shroud and Cloth Covered Casket. Caskets at $35, as good as sold by Trust Undertakers for $65; Caskets at $50, as good as sold by Trust Undertakers for $90, Caskets at $100, as good as sold by Trust Undertakers for $150. 41 Van Ness Ave.; Market 711, 305 Columbus Ave.; Home M-3196. 2210 Webster St., Oakland; Phone Oak. 4045. Limousines for hire. Autos at same price.

OFFICIAL RECORDS

DEEDS FILED THURSDAY, DEC. 4

Mary E. to Charles H. Joy, Jr., lots 2, 14, 15 and 16, block H, map of Sanford tract, Oakland; $10.

Same to same, lots 33 to 36, inclusive, 61 and the south half lot 2, map of Palo Vista tract, Oakland; $10.

Jonathan R. and Cynthia R. Talcott to Chas. G. Cano, W Dering 33 ft south of Melrose ave, south 71xW 120, being portion of lot 7, map of Patterson ranch, Brooklyn township; $10.

John R. and Florence M. Drivre to David H. Stoops, lot 2, map of Claremont Vill, Oakland; $10.

F. E. and S. C. Woodburn to George Friend and C. C. Caines, west 20 ft of lot 20 and the east 10 ft of lot 21, map of Santa Fe tract, No. 20; $ ...

W. C. and T. W. McGeorge to J. Caronna and J. Welch, interest and estate of first parties as heirs of their deceased mother, Mrs. J. C. Welch, including interest in certain l t ... East 10th st, being 75 ft front on East 10th st by 140 ft in depth and also furniture, moneys and all personal property of said deceased and also all interest in estate of Mrs. J. C. Welch as heir of M. L. Hare (deceased) prob city of Washington, District of Columbia; $10.

E. J. Allen to B. M. Davis, S. Campbell 415 ft east of West st, east 44x140, being lot 23 and portion of lot 22, block C, map of ... of trust, 1599D?08; $10.

M. Agrella to E. Agrella, lots 17 and 18, block 49, map of San Antonio, Oakland; $10.

G. de Merritt to I. E. de Merritt undivided quarter of following lot 29, map of Idora Park tract, Oakland; $10.

G. W. Nunes to F. M. Johnson, lot 5, block A, map of Major Given tract, Oakland; $10.

W. B. Thoms to G. C. Martin, S Ygnacio ave 240 ft east of Cole st, east 45 xS 12?, being lot 29 and the west 5 ft of lot 30, block 8, map of Melrose Heights, Oakland; $10.

C. F. Jennings to F. E. Jennings, lot 22, block E, map of Fourth Avenue Terrace, Oakland; gift.

[illegible] of Fruitvale, quit claim deed ... block C, map of Laurel Grove Park, Oakland; $10.

[illegible] Fremont ave 79.6, N Washington north 40x W 125, portion of lots 19 and 20 ... map of the northeast portion of Sather tract, Fruitvale; $10.

Mead & Flivers, trustees of C. and M. Hoffman to L. L. Templeton under deed of trust made by C. Hoffman and wife, May 6 ... 2061D130, southwest 62d ave 75 ft northeast of Harmon ave, northeast 25xSE 110 ... lot ?, map of the Rio Grande tract, Oakland; $5,80 01.

C. F. Kinzeen to A. E. Breen, lot 8, block 14, map of Boulevard Park, Brooklyn township; $1200.

J. T. and P. Hinch to J. C. and M. C. Peacock, lot 5, map of Santa Fe tract No. 24, Oakland; $10.

A. and M. A. Tavares to J. N. Fernandes, lot 16, block H, map of Illinn Homestead, Oakland; $10.

H. A. and M. G. Todd to A. E. Needham, quit claim deed, lots 7, 8 and 9, block 2098, and lot 4, block 2109, map of Alden tract, Temescal, Oakland; $10.

H. A. Y. and R. T. Crawford to J. and S. E. Hanson, lot 43 and the northwest 1? ft of lot 44, block 1, map of East Oakland Heights, Oakland; $10.

E. and A. Olsen to H. S. Wiggins, intersection of the southwest line of Clifton st with the northwest line of Manila southwest 30xNW 100, portion of block E, map of Vernon park, Oakland, $10.

H. Z. and S. M. Jones to F. I. Mercerio, lot 6 and the northeast 25 ft of lot 7, block D, map of Boulevard Villa tract, Oakland, given to correct error in 2199D1?1, $10.

Peralta Land Company to J. P. ... lot 3, block U, map of Ivywood, Oakland, subject to contract; $10.

H. L. and R. K. Chase to T. P. Chickering, E Bayo Vista ave ... are 55, east 109.232 m or l to the east boundary of lot 3, block B, northwest 5 m or l to point distant 109.232 ft east from commencement on line drawn at radius to Bayo Vista ave, thence west 109.232 to commencement, being portion of lot 3, block B, map of Linda Vista Terrace, Oakland; $10.

W. A. and A. Odom to M. Lucey, intersection of the southwest line of East 22d st with the northwest line of 19th ave southwest ?x NW 102.6, being portions of lots 24 to 27 inclusive, block 59, map of northern addition to Brooklyn, Oakland, subject to mortgage of ... that he is the W. A. Odom grantee in deed July 10-13, 2166D442; $10.

F. M. and J. M. Johnson to G. W. Nunes, S 55th st 60 ft west of Dover west 50xS 50, being west 50 ft of lot 72, block ?, map of Bowles & Fitzgerald tract, Oakland; $10.

R. G. to M. Smith, lot 4, block 3, map of subdivision No. 1 of Adams Pt property, Oakland, also lot 9, block 10, map of Lakeside subdivision Adams Pt property, Oakland, subject to contract, also lots 34 and 35, block 10, map of Steinway terrace, Oakland; gift.

M. A. Bundy to C. S. Leavitt, lot 23, block S, map of Alrine tract, Oakland, $10.

P. to C. Delucchi, lot 1, block 22, map of property of L. M. Beaudry and G. Peladeau, Oakland, gift.

Havenscourt Co. to City of Oakland, all of block A, map of Havenscourt, Oakland, $1 for street purposes.

Thomas Bridge to same, N Galindo distant north 67 degrees 3 minutes west 360 ft from the west line of Fruitvale ave, thence north ?? degrees 3 minutes west ... thence ... 17 degrees 21 minutes west 80.25 ft, south 67 degrees ? minutes east 20 ft, north 17 degrees 21 minutes east 80.25 ft to the beginning, being portion of lot 10, map of Backer Park, Oakland, $? for street purposes.

[illegible] first, lots 11 and 17, block 7, resubdivision of block 7, Highland Park Terrace, Oakland, second, lots 28 and 27, block F, map of ... lowing parcels in city of Alameda: A—N E. ... ave 34 ft west of Court st, north 80.?? west 20, north 10, west 20, south 93.7½, east 40 to the beginning, portions of lots 1, 2 and 3, block ?, ... C—W Court st 35 ft south of Jackson st, south ... xW 100, portion of lots 7 and 8, block 85 ... Stewart survey; C—being west 72.6 ft of lots 15 and 16, block 20.223, resub of block 20-21, lands of town of Encinal, Alameda; D—W 32.6 ft of the east 65 ft of lot 15 and 16, block 30, map of aforesaid, E—being the east 22.6 ft of lots 17 and 18, block 20-22?, lands adjacent to town of Encinal @—being west 24 ft of the north 40 ft of lot 17, block 2-256, lands adjacent to town of Encinal subdivisions of blocks 1, 2 and 3; H—N 40 ft of lot 15, block 2-256, lands adjacent to town of Encinal subdivision of blocks 1, 2, 3, I—W Central Court 132 ft north of Central ave, north 35-2 m or l west 76, south 35.2 m or l, east 76 to the beginning; J—S Santa Clara ave, 306.25 ft west of Union st, west 27.?x S 137.6, being portion of block 12, map of town of Encinal and lands adjacent; K—E 5th st 124.9 ft north of Central ave, north 3?x E 100; L—S Clement ave 65 ft west of Elm st, west 32½, south 65, east 32½, north 90 to commencement, M—SE Clement ave and Walnut st, east 130x850, N—E Chestnut st 50 ft south of Clement ave, south 70xE 70½; $10.

F. W. Nightingill to W. Grant, same as above; $10.

M. V. and Mettie J. Liller to R. C. Catlett, lot 4, block I, map of subdivision of the south portion of Harmon tract, Berkeley, $10.

William E. and aMrgaret A. Neary to J. H. Morrin, lot 24, block 2, map of Dwight Way Terrace, Berkeley; subject to contract, $10.

J. A. and Tallulah Fiston to Berkeley Building and Mortgage Company, S Rose st 100 ft west of Josephine st, west 35xS 100, being west 25 ft of lots 13 and 14, block S, map of Jose Domingo tract, Berkeley, $10.

M. M. C. and R. Speed to F. H. Buck, Jr., NW College ave and Durant ave, north 130x W 150, being portion of lot 5, block 9, map of property of College Homestead Association, Berkeley; $10.

F. H. and Z. Z. Buck, Jr., to Delta Deuteron Building Association, same as above, $10.

Realty Investment Company to E. M. Fossing, beginning at the point on south line of lot 31, block 19, distant 92 ft west from the east boundary of said lot, thence north 102 ft from the south line of Fosen avenue, thence west 40 m or l to the east boundary of land conveyed to the Realty Investment Corp., 2126D283; thence south 52 ft from the south line of lot 45, block 19, thence east 21 m or l to the east boundary of lot 49, block 19, thence south 26 m or l to the south boundary of lot 51, thence east 18 ft to the beginning, being portion of lots 49 to 51, block 19, map of resubdivision of Peralta Park, Berkeley; $10.

Hutchinson Co. to E. M. Fossing, same as above; $10.

E. M. Fossing to O. Mailanen, P. Gustafson and A. Laine, first, same as above; second, lots 71 and 72, map of resubdivision of Peralta Park, Berkeley; third, lots 101, 102 and 122, map aforesaid; D and agt; $10.

The F. R. Peake Co. to Alameda County Home Builders Inc., lot 35, block 1, map of Berkeley Heights, Berkeley, subject to contract; $10.

F. E. and E. F. Grace to R. Johnson, Fairview st 50 ft east of Sacramento, east 94.1, south 135, west 91.1, north 135 m or l to beginning, being lot 14 and portion of lot 13, block C, map showing subdivision of the southwest portion of Harmon tract, plot 58, K's map of Peralta ranch, Berkeley, subject to deed of trust; $10.

F. Simons and K. Sofia to A. and M. Sipila, lot 8, block 176, map of Grason tract, Berkeley; $10.

R. J. and F. M. Young to A. P. Grainger, W Benvenue ave 180 ft south of Parker st, south 40xW 139.44, being south half of lot 35 and the north half of lot 36, map of Hillegass property, a resubdivision of blocks G and ... of trust for $5000, $10.

M. C. and P. C. Mills to J. J. Mason, lot 9, block A, map of Claremont Court, Berkeley, subject to contract in 1682D333; $10.

J. J. and B. Mason to M. C. Mills, lot 6, block 6, map of Claremont, Berkeley; $10.

E. V. Gove, tax collector, Berkeley, to T. Tilmann, tax deed as per certificate of sale July 2, 08, west 6.80 ft of lots 28, 29 and 30, block 18.2144, Curtis tract, Berkeley, $1.80.

North Berkeley Land Company to N. Possi, lot 3, block 27, ... of amended map of Fairmount Park, Berkeley; D and agt; $10.

M. Gilliam to J. E. and J. Montgomery, E Oak st 120 ft north of Pacific ave, north 80xE 100, Alameda; gift.

F. D. and J. J. Ormsby, S Railroad ave 37 ft east from dividing line between Chipman East 111 acre tract and Auginbaugh 223 tract thence east 57x8 100, Alameda, also west of Mastic Court, 10 ft south of Railroad ave, south 123xW 74, Alameda; $10.

Reliance Mill and Lumber Company to N. J. Pickle, N Central ave 108 ft east of 5th st, east 34xN 150, being portion of block 15 443, Teutonic Park Homestead, Alameda, $10.

A. A. and E. F. Witham to A. M. Smith, beginning on the east line of Redwood ... south 0 degrees 44 minutes east 920.16 ft from the center line of Castro valley said point also being northwest corner of lands now or formerly of Gillman, thence north 88 degrees 45 minutes east 170 ft, north 0 degrees 4 minutes west 179.63 ft, south 88 degrees 47 minutes west 67 ft, south 0 degrees 44 minutes east 179.63 ft to beginning, containing 4 acres, being ... Parsons, 2221D247, Eden township, $10.

W. Ledward to A. C. Brecht et al, beginning on the northeast corner of section ... township 3 south, range 1, MDM ... 2.18, thence north 20.26 ... to beginning containing 24 acres m or l ... part of section 30 aforesaid Murray township, subject to easement to public of portion of premises included in county road 2018, also beginning at point on section line dividing sections 19 and 30, township 3 south, range 3 east, MDM, distant 11.98 chains east from corner common to sections 19, 24, 25 and 30, said common corner being in center of county road 2018, thence east 11.90 chains, south 20.26 chains, west 11.90 chains, north 20.26 chains to the beginning containing 24 acres m or l, being portion of section 30 aforesaid Murray township, subject to mortgage of $3250, $10.

W. M. and F. M. Roberts to D. Day?, beginning on the north boundary of the south half of the northwest quarter, section 35, township 2 south, range 2 east, MDM, distant 880 ft east from the northwest corner of the south half of the northwest quarter of said section 35, thence east 220 ft x 90 ..., being portion of the south half of the northwest quarter section 35, township 2 south, range 2 east M.DM, containing 5 acres m or l, ... roadway ... township; $10.

George A. Bershart to Arthur L. Nott, lots 104 and 105, map of Eleventh ... township; $10.

DEEDS OF TRUST.

F. M. and J. M. Johnson to Lehmann & McAuley, trustees of E. H. Lehmann, south west of 55th and Dover sts, west 60xS 7? portion of lot 73, block C, Bowles & Fitzgerald tract, Oakland, $800.

[illegible] S. Leavitt to Eden and Jensen, trustees of M. A. Bundy, lot 23, block S, map of Alrine tract, Oakland, $700.

C. W. Gearn to Stahl & Stahl, trustees of J. Pedrola, same as recon Stahl & Colvin trusts ... to G. H. Erickson, Oakland, $ ...

F. I. and A. L. Garton to Berkeley Bank of Savings and Trust Company, trustees of the South Berkeley Bank, lot 8, block 2, map of Santa Fe tract No. 5, $1775.

M. W. Antony to Lehmann & McAuley, trustees of J. H. Lehmann, lot 1, block G, map of Grand Ave Heights of the Parks, Oakland; $1?00.

F. M. and J. M. Johnson to Nunes and Kollett, trustees of G. W. Nunes, same as deed of G. W. Nunes to F. M. Johnson, Oakland, $700.

W. C. and I. J. Clark to Gill and Gill, trustees of S. J. Webb, same as mortgage of W. C. Clark to T. W. Harris, Oakland, $1?50.

Standard Building Company to Friend and Hannah, trustees of J. H. Springs, same as recon Friend and Hannah trustees to Standard Building Co., Berkeley, $725.

R. S. and S. I. Kohner to Berkeley Bank of Savings and Trust Co., trustees of P. T. Tompkins, lot 7, block 1, map of Northbrae, Berkeley, $4?0.

Standard Building Company to Woodburn & Dunne, trustees of Edith Dunne, same as recon Berkeley Bank of Savings & Trust Co., trustees etc. to Standard Building Co., Berkeley, $2000.

E. M. Fossing to Wed & Koford, trustees of F. C. Laumeister, as deed of Realty Investment Co. to E. M. Fossing, Berkeley, $1000.

A. and M. Sipila to K. S. Simons, trustee, to third party, lot 8, block 176, map of Grayson tract, Berkeley, $500, 2 years, 7 per cent.

A. P. and A. A. Greinger to Berkeley Bank of Savings and Trust Company, trustees of J. Read, south 20 ft of lot 35 and the north 20 ft of lot 36, block G, map of Hillegass property, $300.

MORTGAGES.

Edna F. and Harry S. Anderson to Farmers & Merchants Savings Bank, same as rel mortgage of E. Chambers to H. S. Anderson, Oakland, $?00, 1 year.

W. and I. J. Clark to T. W. Harris, S Oakland ave 248.22 ft east of Fairview ave, south 132, east 250, north 32, east 27½, north 10 to the south line of Oakland ave, west 237.50 to beginning, being portion of lots 6 to 10 inclusive, block B, map of Lincoln park, Piedmont; $4000.

A. B. and A. E. Chase to Fuller and Todd Realty Company, lots 5 and 6, block C, map of resubdivision of Kinsell tract, Oakland; $530.?5, 3 years, 7 per cent.

F. Hilgren to J. P. Rohrback, lot 10, map of Fruitvale Garden tract, Oakland, $1500, 1 year, 7 per cent.

F. M. and J. M. Johnson to F. C. Nunes, same as deed of G. W. Nunes to F. M. Johnson, Oakland; $1?0.

F. and O. Kaus to L. and M. Rinke, lots 12 and 13, block G, map of Fairview Heights, Oakland, $230, 1 year, 8 per cent.

J. H. and R. Smith to J. F. Rahill, same as first in rel mortgage of R. S. Browne to P. Nelson, Oakland; $1500, 1 year, 7 per cent.

J. C. WILSON & CO.

MEMBERS
NEW YORK STOCK EXCHANGE
NEW YORK COTTON EXCHANGE
CHICAGO BOARD OF TRADE
THE STOCK AND BOND EXCHANGE SAN FRANCISCO.

Offices, Mills Building and Palace Hotel, San Francisco.

SAN FRANCISCO STOCK AND BOND EXCHANGE
J. C. Wilson & Co., Stockbrokers.

MISCELLANEOUS BONDS.

	Bid.	Ask.
Associated Oil Co 5s	97	98
Cal Ga & Elec Gen M & C T 5s	...	...
do do Unif 5s	92⅞	92⅝
California Wine Assn 5s	..	96½
City Electric Co 5s	80	80⅞
Contra Costa Water Co 5s	..	100
Gt Western Power Co 5s	..	80¾
Los Angeles Ry 5s	102	103¼
Los Angeles Ry Corp 5s	90½	92½
Northern Cal Power Co 5s	98⅝	99¼
Oakland Gas Light & H 5s	..	98¾
Oro Electric Corp 6s	89¼	
Pac Tel and Tel Co 5s	96	96½
Peoples Water Co 5s	..	70¼
Sac Elec Gas & Ry 5s	..	101
S F, Oak & S J Con Ry 5s	62½	70
S V Water Co Gen Mtg 4s	89⅞	..
United RR of S F 4s	52	..

WATER STOCKS.

	Bid.	Ask.
Spring Valley Water Co	51¼	52

GAS AND ELECTRIC STOCKS.

	Bid.	Ask.
Pac Lighting Corp (com)	2.8	..

BANK STOCKS.

	Bid.	Ask.
Anglo & L P Nat Bank	140	147½
Bank of Cal, N A	194	198
Mercantile Nat Bank	210	..

SUGAR STOCKS.

	Bid.	Ask.
Paauhau S P C	..	12½

OIL STOCKS.

	Bid.	Ask.
Assoc. Oil Co	...	...

MISCELLANEOUS STOCKS

	Bid.	Ask.
Alaska Packers Assn	78	..
Cal Wine Assn (pfd)	81	..
Cal Wine Assn (com)	54¼	..
Pac Tel & Tel (pfd)	..	90

MORNING SALES.

1000 Oro Elec Corp 6s	70
2000 Pacific Gas & Elec 5s	...
5000 Cal Gas & Elec Unif 5s	...
1000 Cal Wine 5s	...
30 Associated Oil Co	...
65 Associated Oil Co	...
25 Spring Valley Water	51¼
50 Wine (com)	54¼

Magazines and Music by Having Them Bound. Call Up The Tribune Bindery. Phone, Oakland 528.

CLASSIFIED ADVERTISEMENTS IN THE TRIBUNE PAY BIG RETURNS FOR THE MONEY INVESTED.

WANT ADS.

Oakland Tribune.

REAL ESTATE

VOL. LXXX. OAKLAND, CALIFORNIA, SATURDAY EVENING, DECEMBER 6, 1913. NO. 108.

Column 1

Oakland Tribune

B. A. FORSTERER,

Publisher and General Manager,
Member American Newspaper Publishers' Association.

Associate Member Association of American Advertisers.

Exclusive Complete Associated Press Service for Greater Oakland.

TRIBUNE every evening and Sunday morning, 40c a month by carrier; single copies, Daily Edition, 1c; Sunday Edition, 5c.

Subscription rates by mail, postpaid, in United States, Mexico and Canada: [illegible] One month [illegible]

Entered at Oakland Postoffice as second-class matter.

Sample copies free on application.

Publication Office, TRIBUNE building, corner of Eighth and Franklin streets. Telephone Oakland 528.

Tribune Branch Offices in Oakland—1220 Broadway, near 13th—F. P. Porter's Real Estate Office.

15th and Broadway—Kahn Bros.' Department Store

San Francisco Office—683 Market St., Monadnock Bldg. Phone Kearny 5790.

Berkeley Office, [illegible] Shattuck Avenue, next to First National Bank; phone Berkeley 190.

Alameda Office, Schneider's Stationery Store, corner Park street and Santa Clara avenue; phone Alameda 539.

Fruitvale Office, Dawson's Drug Store, Fruitvale avenue and East Fourteenth street; phone Merritt 77.

Dimond Branch, Mr. Maher, 2148 Hopkins St.

Fitchburg Branch—Callen's Drug Store, East Fourteenth and George streets; phone Merritt 569.

Elmhurst Branch—E. W. Eckhardt, druggist, East Fourteenth street and Bay View avenue; phone Elmhurst 74.

Richmond Branch—Edwin Pascoe, 921 Macdonald ave.; phone Richmond 2531.

Point Richmond Branch—J. Ousey, 46 Washington avenue; phone Richmond 2561.

San Jose Agency—Geo. D. Abbott, 26 North Second street; phone Main 1478. Manager Foreign Advertising, Williams, Lawrence & Cresmer Co., New York—Brunswick bldg., Fifth ave. and Twenty-sixth street; Chicago—Harris Trust building. Will T. Cresmer, representative.

A file of THE TRIBUNE can be secured at the office of Messrs. E. and J. Hardy & Co., 20-21-22 Fleet street, London. News, subscriptions and advertisements received here.

TO SUBSCRIBERS.

Subscribers failing to receive their paper within a reasonable hour after publication will please report the same to THE TRIBUNE Office by telephone, and a special messenger will be dispatched with a copy of THE TRIBUNE at once.

Manuscripts or photographs submitted to the editorial department for consideration must have stamps enclosed to ensure the return of same if not accepted.

MORNING TRIBUNE.

Morning TRIBUNE (six days a week), 25c per month.

Entered as second-class matter February 21, 1908, at the Postoffice at Oakland, Cal., under act of Congress March [illegible] 1879.

INDEX TO CLASSIFIED ADS

	COLUMN
AGENTS WANTED	6
APARTMENT HOUSES FOR SALE	13
APARTMENTS TO LET	9 and 10
ASTRAL	2
ATTORNEYS-AT-LAW	14
AUTOMOBILES	17
BATHS	20
BERKELEY REAL ESTATE	11
BICYCLES, MOTORCYCLES	17
BUSINESS CHANCES	15
BUSINESS WANTED	19
CAMPING OUTFIT	6
CARPET CLEANING	17
CHILDREN BOARDED	8
CHIROPRACTIC	19
CHURCH NOTICES	3 and 4
CLAIRVOYANTS	2
CORSETS	6
COUNTRY LANDS WANTED	11
COUNTRY REAL ESTATE	11
CUTLERY	19
DANCING	5
DAY AND CONTRACT WORK	15
DETECTIVES	18
DIAMONDS & OLD GOLD WANTED	20
DRAYAGE	6
DRESSMAKING	19
EDUCATIONAL	11
ELMHURST REAL ESTATE	6
EMPLOYMENT AGENCIES	18
FLATS FOR SALE	7
FLATS TO LET—FURNISHED	7
FLATS TO LET—UNFURNISHED	7 and 8
FOR SALE—MISCELLANEOUS	18
FRATERNAL DIRECTORY	2
FRUITVALE REAL ESTATE	11
FURNITURE FOR SALE	17
FURS	6
GASOLINE ENGINES	17
HAIRDRESSING	5
HELP WANTED—FEMALE	4
HELP WANTED—MALE	4
HOTELS	10
HOUSEMOVERS	11
HOUSES AND ROOMS WANTED	10
HORSES AND VEHICLES	14
HOUSEKEEPING ROOMS TO LET	9
HOUSES FOR SALE	12 and 13
HOUSES TO LET—FURNISHED	7
HOUSES TO LET—UNFURNISHED	7
INSURANCE	18
INVALIDS HOME	8
INVESTMENTS	19
JAPANESE EMPLOYMENT	8
JUNK	20
LAUNDRIES	20
LIVE STOCK	14
LOST AND FOUND	2
LOTS FOR SALE	13
MASSAGE	20
MATERNITY HOMES	10
MATTRESSES	17
MEDICAL	10
MILLINERY	2
MEETING NOTICES	2
MONEY LOANED ON AUTOS	17
MONEY TO LOAN—REAL ESTATE	15 and 16
MONEY TO LOAN—CHATTELS	15 to 17
MONEY WANTED	18
MOVING AND STORAGE	17
MUSICAL INSTRUMENTS	19 and 20
NOTARY PUBLIC	14
NURSES	5
OAKLAND PHYSICIANS	10
OAKLAND REAL ESTATE	11
OLD GOLD & DIAMONDS WANTED	20
PAPERHANGING, TINTING	6
PATENT ATTORNEYS	14
PERSONALS	3
PHYSICIANS' DIRECTORY	10
PIANOS RENOVATED	20
PIANO TUNING	20
PLEATINGS AND BUTTONS	6
POULTRY AND SUPPLIES	14
PROPERTY TO EXCHANGE	13 and 14
PROPERTY WANTED	14
RICHMOND REAL ESTATE	12
REDWOOD CITY REAL ESTATE	11
ROOFING, ETC.	17
ROOMS AND BOARD	8
ROOMS AND BOARD WANTED	8
ROOMS TO LET—FURNISHED	9
ROOMS TO LET—UNFURNISHED	9
ROOMING HOUSES FOR SALE	13
SAN LEANDRO REAL ESTATE	11
SEWING MACHINES	10
SITUATIONS WANTED—FEMALE	5 and 6
SITUATIONS WANTED—MALE	4 and 5
SPECIAL NOTICES	2
STAMPS	20
STORES AND OFFICES TO LET	20
TYPEWRITERS	20
VACUUM CLEANERS	17
WANTED—MISCELLANEOUS	18

Job Printing at TRIBUNE Office

Column 2

FRATERNAL DIRECTORY

DIRECTORY F. & A. M.

OAKLAND.

LIVE OAK, 61—Friday, Masonic Temple, Twelfth and Washington sts.

OAKLAND, 165—Sat. eve., Masonic Temple, Twelfth and Washington sts.

SEQUOIA, 349—Tuesday, Masonic Temple, Twelfth and Washington sts.

STANDARD LODGE, U. D.; Mon. eve., Masonic Temple, 12th and Washington.

[illegible]

Cathedral, 15t, and Madison sts. Dec. 8. 31st degree. O. H. Fischer, presiding.

Aahmes Temple

A. A. O. N. M. S. stated meeting 3rd Wednesday; all Nobles welcome. Hotel Oakland, 15th-Alice.

OAKLAND LODGE, No. 324, LOYAL ORDER OF MOOSE, meets every Friday night at Moose Hall, 12th and Clay sts. W. J. Hamilton, secretary.

I. O. O. F.

Orion Lodge, No. 189, Sat. eve., Orion Hall, 11th ave. and E 12th st.

THE SONS OF ST. GEORGE

is a fraternal, beneficial order composed of Englishmen, their sons, grandsons and great-grandsons on either maternal or paternal side, no matter where born. The organization extends from Maine to California. An invitation is extended to anyone of good character to join. Religion and politics barred.

James Carter, Secy., 5746 Herman st., Oakland; phone Piedmont 2379.

Albion Lodge of Oakland meets Wed. even., Pythian Castle, 12th and Alice sts.

PORTER LODGE NO. 272, I. O. O. F., meets Wed. eve. at Porter Hall, 19th and Grove sts. H. U. Bray, Sec.; D. W. Ramsell, N. G.

Initiatory degree December 3.

KNIGHTS AND LADIES OF SECURITY meet every Friday night at Woodman hall, 729 12th st., Oakland, Cal.

MEETING NOTICES

A SPECIAL meeting of the stockholders of the Ramona Heights Land company, will be held at 1542 Broadway, Oakland, Cal., on Wednesday, Dec. 10, 1913, at 3 o'clock p. m. for the purpose of electing a board of directors and the transacting of any other business necessary for the benefit of the company. Nov. 28, 1913. W. T. Farrar, Sec.

SPECIAL NOTICES

CONNECTICUT FIRE INSURANCE CO. of Hartford; losses paid dollar for dollar. 519 Syndicate Building. Phone Oakland 2061.

COAL and gas ranges connected; waterbacks, stove linings and repairs; rates reasonable. 1736 8th ave.; Oak. 1893.

GAS Consumers' Association reduces your bill 15% to 30%. 364 12th st.

SAFETY RAZOR blades sharpened, 30c per dozen. D. O'Day, 435 13th st.

LOST AND FOUND

LOST—A curly brown rat-tail Irish water spaniel named Mike. Finder kindly notify me at 502 Euclid ave., Oakland, or phone Oakland 7793; will pay liberal reward.

LOST—Two hand-embroidered towels on Wednesday, either on College ave. car, Woolsey st. or Parkside drive. Phone Piedmont 1213.

LOST—Friday, December 5, one large amber brooch, gold setting. Finder will please return to 1007 Clay st., Oakland, and receive reward.

LOST—Female brindle bull dog, 67 Parkside drive, Berkeley; phone Park 6109; liberal reward.

LOST—Garnet bracelet, valued as keepsake; either on Hobart or 55th ave. car; reward. 471 Hobart.

LOST—Handbag containing purse, on 12th st., bet. Jackson and Madison. Phone Oakland 9811; reward.

LOST—Nugget and opal brooch near 8th-Jackson; reward. Phone Oak. 5578.

LOST—Diamond earring; liberal reward. Schwartz, 914-916 Washington st.

WILL the lady who was seen to pick up small bag in Kahn's, Oakland, return to the lost and found bureau of same.

$50 GENUINE pearl brooch, diamond center, for $25. Pied. 4965, before 5 p. m. Monday.

PERSONALS

ANY poor girl in need of a friend, a home or advice, is invited to call or write the matron of The Salvation Army Home, 5205 Harrison ave., Oakland; phone Merritt 3827.

HOME for friendless and homeless girls and women who need help. Phone or call 2107 13th ave.; Merritt 2186; Mrs. Brard, matron.

L. S. CLARK, Atty.-at-Law, 701 Jackson st.—Consultation free; open evenings.

MARRY—Many wealthy members wishing early marriage; descriptions free; am making many happy marriages; reliable club. Mrs. Wrubel, 752 18th st.

CLAIRVOYANTS

AFTER being disappointed in others try Mrs. Belmont; she reads from cradle to grave without question or mistake. Remember name, B. Belmont, 1612 San Pablo ave.

AA—EVA FRANCES, clairvoyant, 1705 Broadway; readings, 50c; hours 10 to 9.

CARD reading by lady, 25c. 281 8th st., near Harrison; no sign.

LE VERN—Clairvoyant; tells name, why you called, all you wish to know. Spec. reading, 50c. 907 Washington.

MRS. CLARK, gifted clairvoyant, card reader; year's experience. 371 12th st.

Royal Egyptian Palmist Phrenologist Bus. Adviser

Has just arrived in your city. She is recognized as the most wonderful palmist [illegible] Challenges any palmist to compete with her. A woman of knowledge and power. When others fail she succeeds. Can be consulted on all affairs of life. Satisfaction guaranteed. 9 a. m. till 10 p. m. 516 11th st., suite 7.

VIRGINIA RANDOLPH, high-classed, refined and intelligent psychic; call and convince yourself. Parlors, 1450 Broadway.

ASTRAL

READINGS, all questions, $1. Prof. Monroe Pearsall, 281 8th st.; no sign.

MILLINERY

HIGH-CLASS milliner from East will call and remodel your hats, also furs. Rose Hughes; phone Piedmont 6054.

HAIRDRESSING

DOLL WIGS made of your hair; 25% off hair goods and novelties. Combs' Hair Shop, 576 14th.

Book Binding at TRIBUNE Office.

Column 3

CHURCH NOTICES

CHURCHES OF CHRIST, SCIENTIST—First Church, 17th and Franklin sts.; Second Church, 34th and Elm sts., one block east of Telegraph ave.; Third Church, Masonic Temple, E. 14th st. and 34th ave.; Fourth Church, Masonic Temple, E. 14th and 8th ave.; Fifth Church, I. O. O. F. Hall, E. 14th st. and 92d ave.; Sixth Church, 250 41st st., two blocks east of Broadway. Subject tomorrow, "God, the Only Cause and Creator."

Sunday services at 11 a. m.; Sunday-schools at 9:30 a. m.; Wednesday testimonial meetings at 8 p. m.; Sunday evening services at First Church at 8 o'clock.

Reading rooms open daily, excepting 13th st., from 9:30 a. m. to 5 p. m., excepting Wednesdays, when they close at 7 p. m.; open Sundays from 1 to 5 p. m.; First Church edifice, 12 to 4 p. m., excepting holidays; Sixth Church edifice, 2 to 4:30 p. m.

CHURCH supper and auction—The Ladies' Society of the Scandinavian Evangelical Luthern Mission of Bay Point, Cal., will serve a fine supper Thursday, December 11, 1913, 6 to 8:30 p. m., in store corner Main and Minnesota sts. Tickets 25c, children 15c. Auction will be held immediately after supper. You are cordially invited.

ST. MARY'S CATHOLIC CHURCH—5th and Jefferson sts., down town—Masses on Sunday at 6:30, 8, 9, 10, 11 and 12 o'clock; Sunday evening services at 7:45; masses on week days at 7 and 9 o'clock; Rev. E. P. Dempsey, rector.

CHURCH OF CHRIST meets every first day of the week at 11 a. m., Woodman hall, 1201 Fruitvale ave., Oakland, for worship. All are invited to come and bring your Bibles.

CHRISTIAN YOGA. Upper Starr King Hall, 14th and Castro sts.—Sunday, 11 a. m. and 8 p. m.; everyone welcome.

FIRST CONGREGATIONAL CHURCH—12th and Clay sts., Oakland, Calif. 9.45 a. m., Sunday school; 11 a. m., public worship, sermon subject, "The Faith of the Modern Man." 12:30 p. m., Young Men's class, leader, Mr. Cary Howard; 6:15 p. m., Young People's meeting; 7:30 p. m., public worship, sermon subject, "Foes of Our Youth." Rev. R. F. Carter, the acting pastor, will preach at both services. Tuesday, 8 p. m., Men's league meeting. Speaker, Governor Hiram Johnson. Subject, "The Province of Humanitarian Legislation."

FIRST PRESBYTERIAN CHURCH—Broadway and 26th street. Rev. F. L. Goodspeed, D. D., pastor. 9.45 a. m., Bible school. All departments, and full corps of teachers. 11 a. m., preaching by the pastor, subject, "The All-Sufficiency of Christ." Reception of new members and Sacramento of the Lord's Supper. 6:15 p. m., Y. P. S. C. E.; 7:30 p. m., pastor preaches, subject, "The City's Higher Beauty." Hearty welcome to all services.

FRUITVALE CHRISTIAN CHURCH—Fruitvale ave and E. 22d st. R. L. McHatton, pastor. Sunday a. m., an address by Miss Russell of the Children's Theater; p. m., addresses to fathers by Jay Nash and the pastor; Sunday school, 9:45 a. m.; Christian Endeavor, 6:30 p. m.

FIRST SPIRITUAL CHURCH, Athens ave., near San Pablo ave.; Lucinda Parsons, pastor; Mrs. Loewen, assistant—Sunday and Wednesday services, 8 p. m.; messages by Mrs. Parsons and Mrs. Loewen; circle Tuesday, 2 p. m.; church bazaar Dec. 17, 18, 19.

FRUITVALE SPIRITUALIST CHURCH—Service Sun. 8:30 p. m., Carpenters' Hall, cor. E. 12th st. and Fruitvale ave. Lecture, Rev. E. B. Smith, messages, Mrs. V. Sunburg; lyceum or Sunday school, 1 p. m. Come and bring the children.

FIRST UNITED PRESBYTERIAN—18th and Castro sts. James F. Ross, D. D., pastor. Topic, 11 a. m., "A Full Day's Work for God;" 7:30 p. m., "All at Sea? or on the Rocks?" Everybody welcome.

INTERNATIONAL BIBLE STUDENTS' public lecture, Porter Hall, 19th and Grove sts., 7:45 p. m., Sunday, Dec. 7. Subject, "Is there an opportunity for Eternal Life After Death?" Seats free; no collection.

MYRTLE ST. CONGREGATIONAL—Between 14th and 16th sts. James B. Orr, pastor. Sunday subjects, 11 a. m., Bergson's philosophy applied to prayer. 7:30, "The Value of Revivals." Monday to Friday, third week of group services; Tuesday afternoon and evening, the Bay Association of Congregational churches.

PLYMOUTH CHURCH (CONGREGATIONAL)—Albert M. Palmer, minister, Piedmont and Laurel Aves. Morning, "A Twentieth Century Christian" (communion and reception of members); evening, "Unto You Paradise Is Opened." The evening sermon is second in a series of seven sermons on texts from the Apocrypha. Dec. 7, "Unto You Paradise Is Opened," II Esdras, 8:52; Dec. 14,—"The Crown of Rosebuds," Wisdom of Solomon, 2:8. Dec. 21, Christmas musical service; Dec. 28, "To Labor Is to Pray," Ecclesiasticus, 38:34; Jan. 4, "What Youth Has Gathered," Ecclesiasticus, 25:3. (A New Year's Sermon); Jan. 11, "Great and Strong Above All Things," I Esdras, 4:41; Jan. 18, "Nicanor Lay Dead in Full Armor," II Maccabees, 15:28.

ST. PAUL'S EPISCOPAL CHURCH—Capp and Nicol ave., Fruitvale. On Sunday, December 14th at 5 o'clock the vested choir of 24 children, 12 boys and 12 girls, will sing their first service. It is expected that the bishop of the diocese will be the preacher on that occasion.

SPIRITUAL THOUGHT EXCHANGE, every Sunday, 8 p. m., 760 18th st., near San Pablo ave., subject, "Eleventh and Twelfth Sense," with messages by Mrs. Tyler-Moulton and others, soul culture class, Tues. and Thurs., 8 p. m., with messages.

ST. ANDREWS EPIS., 12th and Magnolia—Holy Communion 7:15. Sunday school 10 o'clock; sermon and Holy Com. at 11 o'clock; evening prayer service 7:45. Rev. B. E. Diggs, rector; Lakeside 2965.

ST. MICHAEL'S EVANGELICAL LUTHERAN CHURCH, Alcatraz and Benvenue ave., take College ave. car; Rev. Harvey Milton Leach, pastor—Chief service 11 a. m.; Vespers, 3 p. m.

ST. PAUL'S CHURCH, Montecito and Bay Place—At the 11 a. m. service Mr. Winston Churchill will speak. At 8 p. m. the address is on "Why Do Not More Men Attend Church?"

ST. PAUL'S EPISCOPAL CHURCH, cor. Grand ave. and Montecito; Rev. Alexander Allen, rector, res., cor. Perkins and Palm, phone Oakland 8334.

ST. PETER'S (Episcopal), Rock Ridge, Shafter and College aves.
Holy eucharist, sermon, 9 a. m.
Other services, 11:15 a. m. and 4 p. m.

THE FIRST METHODIST EPISCOPAL CHURCH—Cor. 14th and Webster (Maple Hall). Rev. Geo. W. White, D. D., pastor. Morning service, Rev. W. S. Bovard, D. D., of New York, son-in-law of the late President Roosevelt, will speak; evening service, the pastor will preach, subject, "The Christ of Today." Sunday school at 9:45, H. Morton, supt.; Young People's meetings at 6:15.

THE FIRST DIVINE SCIENCE CHURCH will hold their services at Starr King hall, 14th and Castro, Sundays at 11 a. m. Praise service at 7:45 p. m. by Mrs. Olive Reed Cushman.

TRINITY SPIRITUAL CHURCH—529 12th st. Sunday 7:45 p. m., short address, messages, good music. Rev. E. Smith, Mrs. Cowell, F. K. Brown.

Column 4

CHURCH NOTICES (Continued)

THEOSOPHICAL SOCIETY—Maple hall building, Sunday, Dec. 7, at 7:45 p. m., lecture by Mr. George F. Crowther. Subject, "Sociology." All welcome.

HELP WANTED—MALE

A POSITION worth having is worth asking for. Is your advt. in the "Situation Wanted" column, seeking a position for you?

AUTO Motor Engineering School, corner Adeline and 57th sts., Oakland; established 1906.

A MONEY-making route for sale; $100 down. Room 9, Bacon Bldg.

[illegible] wife; selling ability and $100 cash required. Room 9, Bacon Bldg.

CARPENTER as partner in well-equipped shop; lease; $150. Box 801, Tribune.

LABORER wanted. Call Sunday morning, 311 21st st.

MEN and women; learn a trade that makes you independent; wages while learning. National Barber School, 473 9th st.

MEN, women, learn the barber trade, make big money; [illegible] Call or write Moler Barber College, 234 3d, S. F.

OAKLAND Home Employment Office furnishes skilled and unskilled workers everywhere. Call 475 5th st., or phone Lakeside 3712.

SOLICITOR to call on business men, big money. Room 9, Bacon Bldg.

SOLICITORS; house-to-house; good proposition. Call 508 55th st.; nr. Telegraph.

WANTED FOR U. S. ARMY, able-bodied, unmarried men, between ages of 18 and 35; citizens of United States, of good character and temperate habits, who can speak, read and write the English language. For information apply to Recruiting Officer, 909 Broadway, Oakland, Cal.

WANTED—Two young men to canvass and solicit and learn to sell a high-grade article; excellent opportunity to learn a high-class, dignified business. Barrington, 1448 San Pablo.

WRITE moving-picture plays; $50 each; all or spare time; no experience nor correspondence course; details free. Atlas Publishing Co., 80, Cincinnati, Ohio.

WANTED—Some one to do carpenter work on bungalow in Berkeley as first payment. Phone Alameda 2446.

WANTED—Paint salesman on commission. Apply Monday afternoon. Western Paint Co., 1932 E. 15th st.

YOUNG man wanted as news agents to run on trains. Oakland to Sacramento; security required. Apply Gray Bros., 40th and Shafter ave., O. & A. depot.

HELP WANTED—FEMALE

ATTENTION!

LEARN HAIRDRESSING; THE FAMOUS PEAVY P. V. SYSTEM; enroll now. CALIFORNIA SCHOOL OF HAIRDRESSING, 470 13TH ST., Smith Bros. Bldg., Oakland, second floor.

A POSITION worth having is worth asking for. Is your advt. in the "Situation Wanted" column, seeking a position for you?

AT THE Success Employment Agency, 411 15th st.—Good positions, best wages, competent help on all lines wanted. Phone Oakland 737.

A1 FEMALE help wanted; cooks, house girls, etc. Swift Emp. Agency, 1512 Broadway, room 222. Phone Oak. 933.

A YOUNG French girl for housework. Phone Merritt 1378.

BEST domestic help, male and female; cooks, waitresses, chamber maids; city and country. 827 Jefferson; Oak. 8754.

COOKS, waitresses, nurse girls for general housework. Women's Employment Exchange, 1512 Broadway; phone Oakland 2879.

COMPETENT help wanted. Mrs. Nelson's Employment Agency, 1512 Broadway; phone Oakland 1945.

EXPERIENCED chocolate dippers wanted. Apply at once. Ye Liberty Candy Co., 1215 Broadway, Oakland, Cal.

[illegible] Oakland Employment Agcy. It pays. 1455 Franklin st. Oakland 5288.

GOOD young girl to assist with light housework and cooking; good home; good salary. 3227 Telegraph ave.

GOOD reliable girl for gen. housework; must be good cook. 2051 Buena Vista ave., Ala. 919.

LADIES and girls to make California souvenirs at home; World's Fair Art Assn.; experience unnecessary; starting, 927 Broadway, rm. 30, 10 a. m. to 4 p. m.

PRACTICAL help will be given any woman or girl of the segregated district whose livelihood is affected by the passage of the red light injunction and abatement law. Apply by phone, Lakeside 2050.

WANTED—Experienced cloak and suit saleslady for Saturday afternoons and evenings during the holiday season. Apply S. M. Friedman Co., Inc., 524 12th st., Oakland.

WRITE moving-picture plays; $50 each; all or spare time; no experience nor correspondence course; details free. Atlas Publishing Co., 80, Cincinnati, Ohio.

WANTED—A woman to go to the country to do gen. housework; wages $25. Call at 668 Santa Ray ave.

WANTED—Singer; cafe. Apply 5441 Shafter ave., Oakland.

SITUATIONS WANTED MALE

A YOUNG MAN DISCHARGED FROM SAN QUENTIN, WISHES POSITION WHERE HE CAN ESTABLISH HIMSELF AGAIN; BUILDING TRADE PREFERRED. BOX 8241, TRIBUNE.

A YOUNG man, 21, wants position with reliable firm; good education; can furnish best references. Box 8340, Tribune.

A RELIABLE carpenter wants work of any kind, in or out of town; best reference. Box 8255, Tribune.

A STRONG, willing, sober, married man, 32, wishes position; anything; handy with tools. Box 8406, Tribune.

A COMPETENT Japanese wants position in small family as cook. Phone Berkeley 2580.

A YOUNG man, 19 years old, grocery experience, best refs., desires position. 2944 Austin st., Fruitvale.

ALL-ROUND cleaning, dyeing man wishes position in Oak. or S. F., either inside or outside work. Box 8342, Tribune.

A YOUNG married man wants work of any kind; willing and sober. Box 8291, Tribune.

A HANDY man for general work; young and wants to work badly; s ber and hard worker. Fled. 7113.

A GOOD, sober man wants job as janitor or porter; good refs. Box 8295, Tribune.

ARTISTIC showcard writer or sign painter wants position; opportunity more than wages. Box [illegible] Tribune.

AN excellent Japanese cook wishes position in family. Phone Lakeside 2947.

A BRICKLAYER wants day or contract work, large or small. Piedmont 4024.

A GARDENER, German; fruit trees, pruning, grafting. Phone Merritt 1154.

BOY 17, going to High School, wishes position after school, Saturday and during vacation. Harold Mullerin; Pied. 3131.

CHAUFFEUR desires position; steady, expert, reliable, married; Norfolk best references. 552 22d st.; phone Lakeside 3833, evenings.

Column 5

SITUATIONS WANTED MALE—Continued

CHAUFFEUR—A1 careful driver with 8 years' experience in driving and shop work, wishes steady position driving and caring for auto or truck; private family or firm; married man, 26 years old; strictly sober and reliable; best of written refs.; wages reasonable; give me a trial. Write J. W. G., 612 31st st., Oakland.

CHINESE boy wants position as waiter and house-cleaner. Address Emmett Chin, 2038 Channing way, Berkeley.

EMPLOYMENT wanted by responsible party with Ford roadster. Otto, builder by trade; phone Piedmont 4904.

EXPERIENCED Japanese gardener wishes [illegible] of any kind. Phone Oak. 985, Ito.

EXPERIENCED chauffeur, who is also a first-class barber, would like position in private family. Box 8457, Tribune.

EXPERIENCED laundry marker and distributor wants a position; does not use liquor. Box 561, Tribune.

ELECTRICIAN, experienced, wishes position; alteration and new work. Electrician, 737 8th st., Oakland.

FIRST-CLASS colored cook wants position; [illegible] good reference. Box 8511, Tribune.

FIRST-CLASS cook, Chinese boy, wants [illegible] Phone Berkeley 22 [illegible] 10 a. m. to 2 p. m.

GERMAN, handy man, wishes any kind of work; good references. Box 8408, Tribune.

I WANT a position as choreman, fireman, watchman or houseman; refs.; city or country. Box 8020, Tribune.

I WANT to do paper-hanging, sign, auto, house-painting. 819 15th st., rear; phone Oakland 4984; J. A. Albright.

I WANT work as choreman, fireman, watchman or horseman; ref. Box 8020, Tribune.

JAPANESE boy desires position as school boy. Write 2247 Channing way, Berkeley, or phone Berkeley 1678; George.

JAPANESE, daily worker, wants job washing, ironing, general housework. Phone Oakland 8755.

JAPANESE boy wishes position as good cook in private family; ref. Phone Oakland 5082, 6-8:30 p. m.; Higashi.

MAN with horse and buggy wants position soliciting or collecting; references and bond. B. L. G., Box 8414, Tribune.

PAINTER, paper-hanger and tinter, first-class work guaranteed at lowest prices. Phone Merritt 5084.

STRONG, sober man, 40 years old, wants position as night watchman. Lew Grace, 984 41st st., Emeryville.

SITUATIONS wanted by colored man and wife in private family or at apt. house; references. Phone Oakland 8729.

TWO industrious Chinese boys wish positions as janitor, saloon porter or waiter in Oakland. Box 8247, Tribune, S. F.

YOUNG man (sailor) would like position working on tug-boat or barge or work around docks; experienced. 476 5th st.; phone Lakeside 3712.

YOUNG colored man wants work as chauffeur and general work outside; 9 years at last place; best reference. P. O. Box 316, Oakland.

YOUNG man wishes situation in Oakland; not afraid of hard work. Box 8411, Tribune.

YOUNG married man, experienced candy helper and driver, wants steady position. 525 22d st., Oakland.

YOU furnish material, I'll furnish labor; good carpentering, painting, glazing, cheap. Robinson; Oakland 4949.

YOUNG man, 19, wishes position in wholesale or warehouse, or any clerical or general work. Box 8251, Tribune.

YOUR lawn work or spading done by an experienced man. Box 8208, Tribune.

$5 FROM first month's wages for night watchman's job or other similar work; best references; good tool man and horseman. Box 8028, Tribune.

DAY AND CONTRACT WORK

ALL kinds of carpenter work done at reasonable rates by day or contract. Anderson Bros., 553 32d st., Oakland.

ALL kinds house repairs, every defect remedied. Phone Roof Doctor, Mer. 4046.

A PAINTER and tinter with falls, ladders, etc.; $2.50 per day. Lakeside 1891.

CARPENTER work of any kind, day or contract; free plans. Builder, phone Piedmont 4814; evenings.

DOES YOUR ROOF LEAK?
Roof painting and repairing; no bill presented until roof is found water-tight; all work guaranteed; 29 years' experience. Lovett Bros., 571 30th; Piedmont 3634.

NEW and repair work in cement and brick, also general building remodeling; reas.; day or contract. Berkeley 1524.

OAKLAND BUILDING AND INVESTMENT CO.,
Designers and Builders,
102 Bacon Building.
How about remodeling your house or flats into paying apartments instead of having them idle or not getting a proper income from them? See us or phone Oakland 6894.

NURSES

SCIENTIST—Desires to nurse, can take patient to her home. 462 Crescent st.; phone Lakeside 844.

SITUATIONS WANTED FEMALE

A COMPETENT reliable colored woman wishes work of any kind by the day or hour; also laundry to bring home. 1385 13th st.; Oakland 2105.

A RELIABLE middle-aged German woman, a good cook, wants a position in private family, $25 or $30; good references. Oakland 737.

A COLORED girl wishes place as home and small wages; a good, reliable young girl, with references. Oakland 1945.

AA—ALL kinds of sewing reasonable. I can make that old suit into an up to date dress. 412 20th st.

AN experienced stenographer and office girl, fine typist, wishes work at once. Phone Alameda 814.

A JAPANESE girl wishes position as cook; $9 per week. 351 Oakland ave.; phone Oakland 3423.

A RESPECTABLE German girl wants the care of children during parent's absence. Miss Arp, 205 E. 14th st.

A YOUNG woman wants situation to assist in housework or care of children. Box 8353, Tribune.

BY reliable woman, position as working housekeeper for one or two ladies. Box 547, Tribune.

CATERESS wishes cooking of all kinds, including parties, special luncheons and home-cooking. 2162 Vine st., Berkeley.

COLORED woman wishes laundry work by the day, or cooking and housework [illegible]

COMPETENT Swedish laundress wishes work on Monday; $2 day, car fare. Phone Oakland 8576.

COMPETENT girl wishes to do housework; half day. Address, 589 Jones st., Oakland; phone Lakeside 2591.

DRESSMAKING at your home or by day; references from first-class ladies' tailor. Phone Lakeside 1772.

REFINED lady will care for children afternoons or evenings; mending or plain sewing. Address A. M. Love, 2148 Broadway, phone Lakeside 1881.

Column 6

SITUATIONS WANTED FEMALE—Continued

ENGLISH lady, university educa., expert bookkeeper, accurate, rapid, wants position, whole or half day. Box 8014, Trib.

EXPERIENCED infant's nurse; work by day, hour and relieve mother in the evening. 806 11th st.

EXPERIENCED dressmaker wants sewing to take home; will call for and deliver; good references. Pied. 5647.

EXPERIENCED Norwegian girl wants to do housework and cooking; good cook. Phone Oakland 5436.

GRADUATE midwife and nurse wishes to have a couple more engagements. 1730 E. 20th st.; phone Merritt 1738.

GERMAN girl wants position as second girl. 2211 San Jose ave., Alameda.

JAPANESE house work positions, to do cooking and housework. Phone Oakland 8755.

JAPANESE woman would like cooking, cleaning, washing or ironing, by day or hour. Phone Oakland 3916; Masa.

JAPANESE girl wants position at general housework. Phone Piedmont 740.

LADY with good references and recommendations, wishes position as housekeeper and companion or managing apartment house. Inquire matron Y. W. C. A., 1044 Franklin st.

MADAM—I know 100 women out of work. Let interview carefully and send one [illegible] Oak. 1299.

MIDDLE-AGED German woman; good cook; wants position; wages $25 to $30. 543 8th st., room 60.

MIDDLE-AGED woman wants work; understands all kinds of housework and is a willing worker. Oakland 5288.

POSITION in first-class delicatessen or cafeteria by reliable woman; kitchen preferred. Phone Oakland 6952.

RELIABLE woman wants chamber, waiting or second work in home or public place; willing worker. Oak. 5288.

RELIABLE woman would like to take care of children morning, afternoon or evening, except Sundays. Oakland 2574.

STENOGRAPHER, young lady, wants position; 2 years' exper.; rapid, accurate. Phone Oakland 4415.

STENOGRAPHER, broad experience, desires position with banking, insurance or commercial firm. Box 8418, Tribune.

WANTED, by a willing young lady, clerical work; has some knowledge of shorthand and typewriting; salary $25. Box 733, Tribune.

WANTED—Position as bookkeeper for half a day; can furnish best of references. Apply 3752 Piedmont ave.; phone Piedmont 787.

WANT washing, housecleaning; $1.25 day and car fare. Mrs. F. Higuera, 424 Third st.; phone Oak. 8168.

WANTED—Lace curtains to launder at 25c a pair. Address 1030 24th st.; phone Oakland 3787.

WANT day work, evenings, or by month; good cook. Box 8501, Tribune.

YOUNG woman, experienced waitress; candy store or cafeteria. Phone Merritt 5007.

YOUNG woman wants work by the day, washing or housecleaning. Call 1617 50th ave., or phone Merritt 1137.

YOUNG lady wants orders for all kinds of home-made candies for Xmas; prices reasonable. Phone Piedmont 4296.

AGENTS WANTED

AGENTS, come and get your choice of territory; something new, the Romort Engine Cleaner; auto owners buy on sight; experience unnecessary. F. E. Wood, distributor for California, Crellin Hotel, Phone Oak. 6872, or Gen. Delivery, S. F.

JAPANESE EMPLOYMENT

JAP. EMPLOYMENT BUREAU of Nippon House, 315 7th st.; Oakland 3916.

EMPLOYMENT AGENCIES

A1 HELP, men and women; hotels, families. Swift Agcy., 1512 Bdwy.; Oak. 933.

PAPERHANGING, TINTING

PAPER-HANGING and tinting; rooms papered, $2.50 up, including paper. Phone Oakland 7425.

DRESSMAKING

ALL kinds of gowns made; 3-piece suits and evening dresses a specialty; satisfaction guaranteed, prices reasonable. Box 1035, Tribune, Berkeley.

A fashionable dressmaker; coats, suits, wedding, evening gowns, draped coats; latest draping; reas. 2826 Telegraph.

CAPAIU'S—Gowns, afternoon and evening; prices reasonable. Sherman-Clay Bldg.; phone Lakeside 2488.

FASHIONABLE dressmaker would like few more engagements by the day; fit guaranteed; reference. Phone Berkeley 3267.

MISS L. M. HYDE, experienced dressmaker; work by the day, 1944 Franklin st., Y. W. C. A.; phone Oakland 2456.

PERCIVAL Dressmaking School, cor. 3d ave and E. 12th st.; phone Merritt 1051.

V

Column 8

FLATS TO LET
UNFURNISHED—Continued

FOR RENT Dec. 1, modern, central, up? par flat, $22.50; will dispose of stove, linoleum, rugs, curtains at half price. Phone Piedmont 5576 after 2 p. m.

FOR RENT—5-room flat. 5928 Telegraph ave.

ONE flat to rent; double parlor; dining room; kitchen and pantry; bath room; chicken yard. Call at 3114 Nicol ave., Oakland.

SUNNY 6-room upper flat modern, newly tinted; trains and cars; water free; $20. 748 58th st., nr. Grove st.

2 SUNNY light flats, 5 rooms each, modern, in good repair, walking distance to business center; rent $18 and $13, water free. Inquire afternoons at 1611 Telegraph ave.

$22.50—FIVE-ROOM upper flat; water paid; half block from 2 car lines, 2 blocks from Key Route. Phone Oakland 252.

$22.50—FLAT OF 6 ROOMS and bath. Corner 7th and Jefferson.

$18 PER MONTH, 8-room flat and barn. 2111 23d ave.; phone Oakland 6405.

ROOMS TO LET
FURNISHED

AT METROPOLE 15th and Jefferson. a block to shopping dist., theaters, locals; newly renovated; meals a la carte.

AA—LARGE, clean, sunny room in private family for congenial party; four doors to cars, 12 min. to town. Phone Merritt 1416.

A FURN. rm., furnace heated, corner house; $12. Phone Lakeside 1583.

AA—HOTEL ST. GEORGE, 571 16th—STEAM HEAT, hot w.; 50c-$1, $2-$5 wk.

AA—MODERN sunny rooms; hot water; special rates to gentlemen. 584 10th st.

When you visit San Francisco stop at the

Hotel Shasta

$14 Kearny st., cor. Bush. Just open; central; absolutely fireproof, modern, elegantly furnished; rates 75c day and $4 week up; with private bath, $1.50 a day and $5 week up. Inspection invited. Phone Sutter 4820; J. Varssie, Prop.

NEWLY furnished room with board; first class. 1992 Harrison st.

NICELY furnished room in private family. 187 12th st., nr. Madison.

PRIVATE family; walking distance 12th-Broadway; elegantly furn. front room, suitable for 2. Phone Lakeside 4084.

ROOM for gentleman. 505 E. 22d st.

THE EUWANA—Newly furn., light, sunny rooms; hot-cold water; phone, etc.; $1.25 up. 2148 Broadway, cor. 21st st.

$1.50 PER WEEK; nicely furnished rooms near locals; with board, $25 per month. 1055 19th st.

ROOMS TO LET
UNFURNISHED

THREE unfurnished rooms for housekeeping; big yard; $14 gas also water included. 625 29th st.

ROOMS AND BOARD

A BRIGHT, cheerful room and excellent home cooking; private family; on car line; near Key Route and in most pleasing neighborhood; 10 minutes to City Hall. 216 Linda ave., Piedmont 2478.

AA—ROOM and board for 2 or 3 respectable young business men at reasonable rates at 5851 Genoa st., bet. 58th and 59th sts., near Grove st.; Key Route trains stop within half a block.

AAA—The Lakeview
Nicely furnished rooms; home cooking; hot water, heat; K. R. at door. 1131 Oak.

ADULTS who appreciate good home-cooking and clean rooms are wanted at 624 Sycamore; walking distance to town, close to Key Route; rates reasonable.

AA—PLEASANT sunny rooms, running water; good home board; garage. 2620 Telegraph; phone Lakeside 3528.

A HOME for a gentleman with home comforts; 3 min. from Bdwy. 542 18th st.; phone Oak. 1796.

ALEXANDRA, 1710 Webster; phone Oakland 2095—Rooms and board.

AA—SUNNY, modern rooms with excellent board; near Bdwy. 1557 Webster.

A LARGE, sunny room, board; home comforts; $5 wk. 456 44th; Pied. 2486.

BOARD and nice, sunny room off sun-deck porch, for retired gentleman; nice home, garage. Phone Oakland 4606.

BEAUTIFUL sunny, furnished rooms, with board for gentleman or man and wife; home comforts. Phone Pied. 7551.

BOARD and room; hot and cold water; excellent table; steam heat. 2360 Waverly st.; phone Lakeside 763.

BOARD and room; private family; terms exceptionally reas. Phone Merritt 4111.

BOARD and room, $20 mo. up; every convenience. 1437 Webster, near 14th.

ELEGANT sunny parlors; coal grate, hot-cold water; other sunny rooms, hot-cold water; first-class home board; garage. 2620 Telegraph. Lakeside 3528.

FURNISHED rooms to let; reasonable. 920 Magnolia st.

LARGE, sunny room, breakfast, for 2; near Key Route trains; bath and phone. 842 38th st.; phone Piedmont 3934.

NICELY furn. room for 1 or 2 gentlemen, with or without board; 1½ blks. from Park st. locals and cross-town trains pass door. 2256 Encinal ave.; phone Alameda 3517.

NICELY furn. rms., pri. family; for 2 or 4 gentlemen; board if desired. 1586 Alice st.

PLEASANT room, private bath, for two employed during day; good board. The Barrows, 1109 Oak st.

ROOM and board; home comforts; reas. 1112 1st ave.; phone Merritt 4204.

SUNNY outside rms., with or without board; near Adeline sta. 1145 7th st.

TWO sunny front rooms with excellent board; furnace heat; private family; home privileges; gentlemen only; walking distance. Lake 4088.

ROOMS AND BOARD
WANTED

A LADY wants sunny room and board; requires some care; Hayward, Fruitvale pref'd. Phone immediately, Pied. 2590.

SCHOOL TEACHER wishes reasonable room and board in modern home, near car line. Box 8018, Tribune.

CHILDREN BOARDED

A NICE home with sleeping porch for 1 or 2 children, $15 per mo.; best of care and board. 1611 77th ave., Oak.

CHILDREN boarded; every convenience. 1707 13th ave.; phone Merritt 4173.

EXCELLENT home for 2 little girls; rates moderate. 2122 21st ave., East Oakland, near E. 21st st.

FURN. hkpg. rooms, children boarded reasonably. 1744 18th ave., near 18th.

FIRST-CLASS board and care for 1 or 2 children by widow lady. 820 E. 18th st.

LADY with comfortable home will board and care for little girl 6 or 7 years old. Box 818, Tribune.

PRIVATE home for the baby; special care of infants; nursery; mother's care and best of ref. 2924 San Pablo; phone Lakeside 1759.

[illegible] boarding home for children. Fruitvale. Phone Merritt 1970.

WILDWOOD—Ideal home for little folks [illegible]. 28 Fairview ave., end of Grand [illegible] car line; phone Piedmont 5082.

INVALID'S HOME

COMFORTABLE HOME for old people; [illegible] taken. 341 E. 14th st.

[illegible] at TRIBUNE OFFICE

Column 9

HOUSEKEEPING ROOMS

A—SUNNY, front, connect. outside rms., furn.-unfurn.; running water, gas oven, bath, phone, yard, laundry; $8-$15 mo. 916 7th, cor. Mkt.; 1306 Brush, cor. 13th.

ARTISTICALLY furn. sunny single hkpg. rooms, $3, $3.50 week; right in town. Virginia Apts., 1756 Franklin st.

A SUNNY 4-room unfurn. and 2-room furn. flat; bath, laundry, gas range; rent low. 2709 Adeline st.

CLEAN, sunny apts. 2 rooms $3; 3 rooms $4.50. 293 9th st.

CLEAN, sunny rooms, reg. kitchen; coal ranges, gas, bath; $10. 2611 West st.

FURNISHED APARTMENT—3 rooms; large living room and dining room, kitchenette and bath; separate entrance, private family, sunny, heating, phone; close to Key Route and Southern Pacific; references; no children; price $20. Apply 1026 10th st., Oakland.

FOR RENT—$15, 2 nicely furnished rooms, use of kitchen; near Key Route and S. P. 3107 E. 14th, upper flat.

FOR RENT — 3 unfurnished rooms for housekeeping; $12 17th st.; key next door; rent $11.

FINE 3-room apartment, furnished. The Mentone, 658 8th st.

FURN. and hkpg. rooms to let. 1-car line st., Berkeley.

HOUSEKEEPING rooms, with bath and phone. 1748 Webster st.

I HAVE 2 and 3-rm. apts.; every convenience. 118 12th st.; phone Oak 2305

NEAT housekeeping rooms, single or double; yard, laundry, phone; $8 up, including gas. 1066 W. 12th st.

NICE sunny room in pri. family; bath, phone. 666 14th st., opp. Oak. Free Library

NEAT, cozy housekeeping room for lady, first-class; single and double bedrooms; central; reasonable. 1526 Franklin.

PHONE Lakeside, 1717 for furn. rooms, close in; 2 car lines; 2 blks. S. P.; $1.50 to $3.00 per week.

SNAP—Light, sunny 2 and 3 rm. apts., free phone and bath; fine location, close to Key Route and S. P.; $15, $16 and $20. 819 Filbert st., nr. 8th.

SUNNY front room with alcove bedroom; running water, bath, also sleeping rooms for men. 1002 12th; Oakland 5765.

SUNNY hkpg. rooms at 1437 Webster, nr. 14th; very reas.; every conveniences.

SUNNY housekeeping rooms, close in. 546 Jones st.

SUNNY room; buffet kitchen; gas and light; $24 per month. 2413 San Pablo.

TWO large, sunny, furnished housekeeping rooms; sink, gas range; $16; all conveniences. 1827 Brush, cor. 19th st.

TWO furnished housekeeping rooms for rent, $10. 623 35th st., near Grove.

TWO and 3-room apartments. The Manse, 617-619 14th st.

TWO-room flat, all carpeted; regular kitchen; $6. 610 E. 15th st.

TWO furnished housekeeping rooms at 836 32d st.

$25—4 well-furnished housekeeping rooms; gas, lights and phone; in fine residence; rent to family of two. Phone Pied. 1010.

1414 ALICE ST., nr. Hotel Oakland, newly furn. rooms from $9 to $20 per mo.; regular kitchen. Phone Lakeside 2968.

914 MAGNOLIA—Nice front room. Kitchenette, $10; 2 rooms, lower flat, $9; gas, bath, laundry, yard.

2 NEAT sunny rms for hskpg.; also single rm. for gents; $2 up wk. Call 1912 Castro from 11-12 or evenings.

793 12TH ST.—2-room front apt., $3 week; regular kitchen; modern.

$10 MONTH up, clean, sunny, well furn. hkpg. rooms. 1116 Jefferson near 12th

APARTMENTS TO LET

At El Nido Apartments
MADISON AND LAKE STS.
Phone Lakeside 199 or 183.
Beautiful home of apartments near Lake Merritt, with sleeping porches and everything that can be found in high-grade apts. at the best value obtainable.

A—Maryland Apartments
Most reasonable of modern apt. houses. 2-room apts., $35 up; 3-room apts., $39 up, all elegantly furnished; steam heat, free phones. N.W. cor. 23d and Telegraph ave.

AAA—HOTEL ST. MARK.
Rates reduced; monthly $25 up; parlor suites $40 up; special attention to families; inspection solicited. Cor. 12th and Franklin sts.

AA—BURCHARD APARTMENTS, 2133 Broadway.
Completely and attractively furnished; phone in every apt.; steam heat, private baths; summer rates.

Annabell 586 24th, near Grove, two blocks Key Route—Three rooms, furnished; every convenience; hot water, steam heat, etc.; pri. phone.

AT SAN PABLO APARTMENTS—Summer rates; 2 to 4-rm. elegantly furn.; $12 up. San Pablo, at 26th st.; Oak. 1148.

A—VESTA Apts., 832 14th—Mod.; $27.50 up. Ph. Oak. 2887.

APARTMENT, unfurnished; four rooms, bath, heat and phone. 800 14th st.

APTS.—Sunny front 2-3 rm. apts., $12-$20; elec., phone, bath incl. 2557 Grove.

Bermuda Apartments
1519 Alice. Three rooms unfurnished, or will furnish; best in Oakland.

Cost of Living Reduced
Excellent accommodations at Oakland's Family Hotel. KEY ROUTE INN; costs less than keeping house; excellent meals, perfect cleanliness, beautiful surroundings, tennis court, all elec. trains to S. F. at our door. Inspection invited. Rates and art postcards on request. Ph. Oak. 5924.

Casa Rosa Apartments
Rates $28.50 up, furnished complete; 40-gal. chemical fire engine installed; 4 extra. 1212 Market st., off 15th; phone Oak. 4194.

CALDWELL COURT, Harrison, cor 21st, nr. Key Route Inn—Sunny 2-3-rm. furn. apts., fronting lake; free phone, steam heat, hot water; $25-$35. Oakland 3219.

CASA DILLA—2 and 3 rooms; sunny; baths, phone, janitor; steam heat. 704 14th st., cor Castro. Oakland 5524.

CASTRO APTS., 1411 Castro—Just opened; steam heat; central; nr. Key Route.

Empress Broadway at 23d Walking distance.
Elegant, cheerful, homelike, new furn., sunny; 1, 2, 3 rooms; large kitchens; free phones; private baths, dressing rooms.

EUGENE APARTMENTS, 125 E. 15th st., nr. 1st ave.—Pretty and sunny; just furnished; splendid conveniences; low rents; see them; everything furnished.

EL CENTRO—EVERY MODERN CONVENIENCE: 2, 3, 4-ROOM APTS. 23D AND SAN PABLO; OAKLAND 2619.

Fredrick Apts. Save $10 to $15 per mo. by living at this elegant apt.; cass; heat, hot water; $25 up. 41st st., near Telegraph ave. Key Route station; Piedmont 3502.

FAIRMONT, 201 Orange st.—Elegant 4-room apt.; 3 beds; phone; furn. or unfurn. carpets, range; steam heat.

Granada Apartments
2-3 rooms, sleeping porch, furn.; sunny; elevator, steam heat. 1514 Alice st.

Jackson Apartments
Just opened, 2, 3 and 4 rooms, unfurnished, all modern conveniences, close in, [illegible] ate. 807 Jackson st., Oakland.

LAKE MERRITT (Merr. 1878)—1205 First ave.; sunny, steam heat; 2 r. $25; Key Route.

LAKE APTS.—2 rooms; sunny, furn. and unfurn.; very reas.; new and modern; close to cars. 16 Vernon; Lakeside 2500.

LARGE front room, regular kitchen; modern conveniences. 2336 Telegraph; phone Oakland 9054.

Merlin Apartments
1, 2, 3 rooms; all new—furnished, 2361 San Pablo ave.

Column 10

APARTMENTS TO LET
(Continued)

LANDERS APTS.—Steam heat, lake view; furn. 2 rms., $22 up. 259 24th st.

Madison Park 9th and Oak sts.; phone Oak. 3160.
Oakland's established home of comfort. Hotel service; close to S. P. and Key Route; walking distance business center.

MARIPOSA FURNISHED APARTMENTS.
2 and 3 rooms. 123 Lake st., nr. Oak.

MIGNON APTS., 3618 Telegraph—Furnished; steam heat, hot water; modern and very reasonable. Phone Pied. 1902.

MODERN 4-room nicely furnished, 3 blocks E. Broadway. $2250. 170 10th st

Just Opened Oak-Lodge 1497 Oak St. Ph. Oak. 1901.
Luxuriously furnished apts., 2-3 rooms, with sleeping porches; convenience, taste, [illegible] invited.

OAK PARK Just completed; 8th st., near Oak—2, 3-rm. apts., all modern conveniences, near S. P. and Key Route; 5 min. walk to Bdwy.; prices reasonable. Ph. Lakeside 2504.

OREFRED 831 16th; apts., $22.50 up.

WILHELM, 721 16th; apts., $22.50 up.

VALLEY, 2241 Valley; hot water, $22.50.

Princeton 752 Grand ave., opp. Lakeside Park—Unfurn. 2 and 4 rooms; private porch; heat; new, modern; exclusive district; reduced rents by owner. Phone Lakeside 88

Peralta Apts 4, 5 and 6-room apts.; largest rooms of any house in Oakland. Corner 13th and Jackson sts.

PARK VIEW APTS., 9th and Madison, phone Oak. 5089—Modern 2-room furnished apts. $25 and up.

[illegible] APARTMENTS.
Six-story, fireproof, sound-proof building, just completed; 2, 3 and 4 rooms and single rooms with bath; every modern convenience, elegantly furnished; spacious lobby and billiard room; 2 blocks from Key Route and S. P. 1461 Alice st.; phone Lakeside 2875

Rosalie Apartments
Just opened; strictly modern 2-rm. furn. apts. 640 22d st.; phone Oakland 1779.

STRATFORD APTS.
Just completed, 2 and 3 rooms, furnished and unfurnished. 25th-Telegraph.

ST. REGIS, 2425 Grove st.—2 and 3-room furn. apts.; steam heat, hot water, priv. baths, free phone; $20-$32.50.

S.E. COR. 4th and Harrison, new, 25 rooms, $65; 4 stores, $15 each.

THE SEVERN.
One 2-room apt. 3216 Telegraph ave.

THREE sunny front rooms; steam heat and bath. 890 14th st.

TWO 3-room unfurn. apts.; $18 and $25. Neva Apts., 5th ave. and E. 18th st.

HOTELS

Hotel Carlton
One block from University of California, at the foot of the Berkeley hills, convenient to Key Route and S. P. trains; 40 min. to S. F.; Telegraph ave. cars pass hotel. Miss May Jenkins, manager.

HOUSES AND ROOMS
WANTED

A FOUR or 5-room house with large chicken yard and house; rent reasonable. Box 8407, Tribune.

WANTED—Flats, cottages, houses and stores on our list. Is yours listed with us? We write fire insurance. Alameda County Realty Co., 519 Syndicate Bldg.

WANTED—Furnished flat close to car line. Oakland 2757. 775 Washington

STORES AND OFFICES.
TO LET

Fine Location
Corner store in the Claremont district. A butcher shop or grocery store will do a thriving business in this location. Surrounded by residence district. A long lease. Rent $30.
George W. Austin
1422-24 Broadway, at 14th st., Oakland, Cal.

STORES formerly occupied by Goldberg-Bowen, 13th and Clay, Oakland, are being remodeled; modern fronts installed; prospective tenants can have own ideas incorporated. Apply at once to Hugo Abrahamsen, 17th and Washington.

SUNNY offices; reasonable rent; also large loft 37x90, in Perry bldg., 414 13th st., Oakland.

STORES for rent; 16th and Grove sts. Phone Merritt 2700

MEDICAL

A — SPECIALIST IN FEMALE COMPLAINTS—Established in S. F. for 20 years; sure and quick results; strict, reliable, graduate physician; no detention from home or occupation; my methods are original and are not used by other specialists; antiseptic and painless; my offices are so arranged that the utmost privacy is assured; consultation and advice free. Room 3, 1025 Market st., bet. 6th and 7th; 9:30 a. m. to 4 p. m.; Mon., Wed., Fri. evenings, 6 to 8; no Sundays.

OAKLAND PHYSICIANS

DR. JOS. ARDENYI, Diseases of Women, ROOM 96, PACON BUILDING, 12TH AND WASHINGTON STREETS; HOURS 12 TO 4 AND 5 TO 7 P. M. SUNDAY, 2 TO 4 P. M.

PHYSICIANS' DIRECTORY

A—Dr. Card Diseases of women. Regular graduate physician; formerly 517 23d st., Oakland; 7 years in Oakland and San Francisco. With unsurpassed skill and unlimited experience, he is the most reliable physician for you to consult; low fees; consultation free and strictly confidential. Rooms 410-11-12-13-14 Westbank Bldg., 839 Market st., S. F.; hours, 10 to 5.

CHIROPRACTIC.

GEO. W. MIZO, chiropractic; all diseases treated. 325 14th st., opp. Maple Hall; phone Oakland 5009; hours 9-12, 1-5

MATERNITY HOMES

MOSSWOOD Maternity Home; best on coast. Res. physician. 2751 Shafter, cor. Moss.

PRIVATE maternity home; reas.; adopt. child boarded. 628 Hobart nr. Grove.

SHEPHERD'S Maternity Sanitarium, 1707 13th ave., E. Oak.; Mer. 4173; rates reas.

SEWING MACHINES

ALL KINDS, rented, sold and repaired; the store you can depend upon to supply any sewing machine at the lowest possible price; one-third off on all new machines, one-half off on all repairing; renting $2 per month; slightly used Singer, $14; White, $12; Domestic, $14; other makes, $8; box tops, $3 to $6; our money-back guarantee assures perfect satisfaction. New Home offices, 625 14th st., bet. Jefferson and Grove. Phone Oakland 1714. Standard $15.

BARGAINS; new and slightly used machines; sell, rent, repair, half price. 1918 San Pablo ave.; phone Oakland 7013.

NEW machines, all makes, half agents' prices; slightly used: $3 up. Renting and repairing, all makes. McNally's 539 [illegible] 1774.

WILL sell to pay storage Singer, late model, $16, White Rotary, $17, Wheeler & Wilson, like new, $15; Domestic, with all attachments, $5; other sewing machines at the right price. W. T. Davis, 625 14th st., bet. Jefferson and Grove; phone Oakland 1714; all guaranteed

The TRIBUNE will not be responsible for more than one incorrect insertion of any classified advertisement; inform the Classified Advertising Dept. promptly, of any errors in your advertisements.

Column 11

REAL ESTATE

FOR SALE—5926 Taft ave., east of Broadway, 5-room bungalow just finished; 5 press closets, polished floors each bed room; press closet in bath room; kitchen, sleeping porch, artistic beam ceilings, 6-foot buffet; fenced, garage entrance; 12 minutes to 14th and Broadway; College ave. car to Taft ave., Key Route to Hudson st.

OAKLAND FARM, $3000 for 6-room house and 10 lots, near car line in East Oakland; owner leaving and must sell; worth $5000; must have $1000 cash. Owner, box 794, Tribune.

REAL ESTATE MEN—Take your clients out to that property in a 7-pass. Stearns automobile at $2.50 per hour. Phone Piedmont 6100.

To Close an Estate
$250 per foot; 160x100; biggest and best buy in close-in business property in Oakland. New $75,000 steel frame building now being erected on adjoining property. Property alongside of this piece is valued at $600 per foot. I can secure a good loan on this property, which makes it particularly fine for speculation.
GEORGE W. AUSTIN,
1422-24 Broadway, at 14th st., Oakland, Cal.

TO INVESTORS: Five (5) large, choice building lots for $625; eighteen (18) locations to choose from, cash or installments; a money-back proposition if you are not satisfied. Apply to J. M. Jackson, San Leandro, near the postoffice.

$210 EQUITY in 7-room bungalow, near 25th and San Pablo ave., for sale or exchange for unimproved property. Phone Piedmont 6112, owner.

BERKELEY REAL ESTATE

Apartment Site Bargain
In the heart of Berkeley, on Dwight way, close to Shattuck ave. and all trains and cars; 68x270, fronting on two streets. Price cut to one-half value for quick sale, $7000. 2142½ Shattuck; BELVEL & JONES; phone Berkeley 1921.

OWNER sacrifice 2 lots, 70x130, north side Ashby ave. 475 ft. east San Pablo; $1450 terms. Owner, Berkeley 8051.

FRUITVALE REAL ESTATE

$2650—A PRETTY home for sale by owner; 6 rooms and bath, fruit trees and flowers; large lot, 100x190. In Fruitvale warm belt. B. F. Wiggington, on premises, 2915 High st.

ELMHURST REAL ESTATE

EQUITY of $250 in $2200 modern 5-room home for $100; close to S. P. transportation. Call 2203 92d ave.

REDWOOD CITY
REAL ESTATE

ELEGANT HOMESITES, $150 each; $5 down, $5 a month; no interest, no taxes; write or call for handsome booklet. S. W. MAGRUDER, 423 Phelan Bldg., 760 Market st., S. F.; agents wanted.

SAN LEANDRO
REAL ESTATE

FIVE acres, in bearing apricots; 4-room house, large barn, windmill. Box 76, R. F. D., San Leandro, Cal.

COUNTRY REAL ESTATE

A Rare Exchange Opportunity

A 200-acre fruit farm near Watsonville; 40 acres in orchard, apples and apricots, balance used for grain; all good fruit land; house, barn, etc.; $2000 worth personal property. Property is worth $25,000; income $4000 a year, mortgage 3 years 6% $12,000. Owner will take $2500 cash and city property worth $8000 for the $13,000 equity. Here is a chance to make a clean-up. Must be closed in a week. Ask for full particulars or call at once on

Farm and Forest Realty Co.
Watsonville, Cal.

BY owner, one-half to 2 acres, roadhouse, where chickens, etc., can be had, state price and location; I'm for business. Box 8354, Tribune.

CHOICE Turlock 50-acre fruit ranch, full bearing; income $5000, too good to lease; other interests prevents personal care; will sell to right party on terms; might take clear bay property as first payment. Owner, Box 537, Tribune.

FOR SALE AT A BARGAIN.
Choice 50-acre ranch, Santa Clara county, 6 miles from Morgan Hill town; soil the richest sediment and sandy loam; small house of 4 rooms, barn and large storehouse; 25 acres of place level and in 8-year-old resistant stock wine grapes in fine condition and full bearing; 20 acres hill land, used for hay; 5 acres in wood; all fenced; fronts on county road. Will sell on easy terms or will accept lots or house as part payment. MAKE ME YOUR PROPOSITION. Apply Owner, room 138, Lick building, 35 Montgomery st., S. F.

GO to Napa Valley Realty Co. for bargains. 1278 Market st., S. F.

It's No Guess Work
It's a matter of fact that the
MORAGA VALLEY
is the only close-in property where
You Can Buy
an acre of land at the price of a city lot
Close to Your Work
and still be
In the Country
R. N. BURGESS CO.
734 Market st., San Francisco. 1528 Broadway, Oakland. Walnut Creek.

TOWN a farm of 20 acres rich land, lying about 4 miles from town and railroad; soil a rich sandy loam; fronts on good county road; place lies northeast of Stockton and southeast from Lodi, San Joaquin county; my price for quick sale $1950; will give terms or will accept lot or cottage as part payment for place. Write or call at once and make me a proposition. This land will bear strict investigation. Apply OWNER, room 138, Lick bldg., 35 Montgomery st., S. F.

SMALL payment down, $1 a week or $5 a month will pay for a homesite in East Del Paso Heights, close to Sacramento's 328-acre city park; only $200, no interest or taxes. Box 8236, Tribune.

VEGETABLE GARDENERS, ATTENTION.
The best vegetable land in California, close to the big markets, in one, five and ten-acre tracts; small payment down, balance long time. Wenham & Paul, 1444 San Pablo ave., Oakland.

[illegible]

WE HAVE clients who want to lease for term of years country acreage, suitable for tomatoes and truck gardening; will consider Hayward, Niles, Contra Costa co. or nearly any land near transportation; deal with owners direct; give exact acreage, location and your terms. Alameda County Realty Co., Inc., 519 Syndicate bldg.

HOUSEMOVERS

W. H. CARR, house mover and raiser. 1640 43th ave.; Elm 5014; Merritt 2959.

Column 12

RICHMOND REAL ESTATE

ELEGANT business corner on Macdonald ave.; 56x108; in the business center; see this if you are looking for a good investment. Box 523, Tribune.

FINE business block on Macdonald ave., paying 9% on investment of $22,500; $1200 cash handles this; balance at 7%. Box 543, Tribune.

FOUR lots in Meeker Tract, right in the midst of the Inner Harbor developments; sacrifice for cash. Box 810, Trib.

HOUSES FOR SALE

A POMPEIAN VILLA in Crocker Oaks; built by owner, designed by W. McCall; superbly finished; wall papers made to order in genuine soft Pompeian tones; roof garden, sleeping porch, unsurpassed panorama of bay and hills; house frontage 68 ft.; living room 18½x30; see large adv. Sunday in real estate news. Phone Oakland 1533 or Oakland 4842, or Lakeshore car. Ask for Dr. Shore's house; motor via Mandana and Portal.

A BARGAIN 628 56th st., 6-room bungalow, modern, artistic; hardwood floors throughout; 3 years old; Key Route and cars half [illegible] complete or separate for best offer. Bertha Happ, 427 8th st., Oakland.

A Bargain
Five-room bungalow; will sacrifice account of foreclosure; cash or monthly installments. F. E. Meade, 1527 Broadway; phone Oakland 1165.

A SUNNY cottage 5 rooms, bath; deep lot, 33x139; E. 22d st., near 23d ave.; price $2850. Owner, W. G. Roberts, 3216 Fruitvale ave.

ALMONT [illegible] very easy terms. Owner, 5129 Manila av.

Bargain—$50 Down
You can buy my home in swell restricted neighborhood; new, white cement exterior home on large lot; full-bearing fruit trees; hardwood floors, sleeping porch, plateglass windows, built-in furniture; near cars, electric trains; anxious to sell. Owner, Box 542, Tribune.

BUNGALOW of 5 rooms and bath, laundry room, etc., lot 80x200; street work all done; in best part of Fruitvale; cars right at hand; reduced to $2250 for quick sale; also more land if desired. See this for a bargain; easy terms. H. A. Plettner, 954 Fruitvale ave.

BARGAIN—Beautiful new 7-room house, 546 Valle Vista ave.; finest house in the district. Take Grand ave. car, get off at Elwood st.; Fedt Bros.; phone Piedmont 1341 after 6 p. m.

BARGAIN—6-room, 1½-story modern; 1 blk. to cars; E. 22d st., nr. 8th ave.; lot 33x100; price $2600; $600 cash, bal. $30, including interest 6%. Phone Merritt 2022.

CLOSE-IN BUNGALOW.
$2850—Brand new 5-room bungalow with hardwood floors, elm panels, brass fixtures, German stone drain boards; strictly up to the minute; one block to cars and Key Route, 3 minutes' walk to S. P. locals, 5 minutes to 12th and Broadway; for sale by owner; small payment down, balance monthly. W. A. Markley, 1725 Telegraph ave.; phone Oakland 3504.

EXCELLENT OPPORTUNITY.
$2350—New bungalow home, cement exterior.
5 rooms and sleeping porch; hardwood floors.
Buffet kitchen, china closet, elec. fix.
For sale by owner; small payment down.
Balance monthly. W. C. BENTER,
1739 Telegraph ave. Oakland 3181.

Free Moving
to buyer this week; 6-room bungalow near Claremont; snap; $3250; must have $500 quickly. Phone Piedmont 4093, evenings.

FOR SALE—A nice home in Berkeley; 7-room house, near College ave. Address J. W. Gokey, 881 33d st.

HOME FOR SALE CHEAP.
Fine 8-room two-story house, near car line and S. P. ferry service; excellent condition; forced to sell at once; small payment down and terms; no agents; $3000. Box 8209, Tribune.

I HAVE a beautiful home; 3 large bedrooms and sleeping porch; 4 fine rooms downstairs; modern throughout; 3 years old; 50-ft. lot; 1 block to Key Route; choice residence district; worth $5500; for quick sale $5200. Box 795, Tribune.

I OFFER my modern 8-room Berkeley home on College ave., near Elmwood Park, for lease at $50 per month, or for sale for $5000, on easy terms. Address Mrs. J. P. Le Count, 1315 Santa Clara ave., Alameda; phone Alameda 1556

IN Upper Piedmont, near schools, one block from car line, modern bungalow, 50x150; price $3000; $1000 down, balance terms to suit purchaser.
A. W. CLEMENT, 80 Bacon Bldg.

MUST SELL, price reduced from $4750 to $4250, 1½-story 8 rooms and sleeping porch; hardwood floors, elm panels, large fireplace, driveway and garage; 1 block to S. P. or Key Route trains and street cars; $3500 can stand, payable $25 per month, including interest. Owner, Box 555, Tribune.

MUST SELL my new 7-room cement house, 526 Woodland ave., near Moss and Piedmont aves., for terms. Phone Oakland 8852

MODERN 4-room bungalow, $2200; East Oakland; near cars, school and local; terms. Owner, 427 8th st., Oakland.

NOTICE.
You Get the Girl
We get the home.
We will build you a house designed as you wish it on lot you select, in location you choose, monthly installments same as rent. F. E. Meade, 1527 Broadway; phone Oakland 1165.

NADEAU TRACT.
$2500 to $3000 bungalows on 40-foot lots, close to cars and S. P. local; street work done. Take Oakland-Melrose electric train to Fairfax station; auto will meet every train from 11 a. m. to 4 p. m., Sunday, Dec. 7, or take E. 14th st. cars, get off 55th ave., walk two blocks north. If impossible to come call up Merritt 4722.

NEW, cement bungalow near Lake Merritt; grand view; large lot; hardwood floors, sleeping porch; terms easy. Box 8261, Tribune.

PRETTY plastered exterior 5-room bungalow, Melrose Heights, near electric local; 10c fare to city; a bargain; $150 cash, $25 a month. Oakland Building and Investment Co., 102 Bacon Bldg.; phone Oakland 6894.

TWO new cement homes in Fourth Avenue Heights, $3500 and $4500; every modern convenience; best value in the district; very easy terms. Owner, box 722, Tribune.

SIX-ROOM modern cottage close in; must sell; terms to suit; make offer. Box 800, Tribune.

SNAP—6-room modern cottage; lot 40x100; price $3350, terms. 664 56th st.

$25.00 Down $15 per month, starts you owning your own home. You may select any lot in our tracts on which we will BUILD you a home. Write for information.
REALTY INVESTMENT CORP'N,
407-8 Security Bank Bldg.

100 Dollars Down
6-room bungalow, beautifully finished; large lot, flowers; close to cars; $2750; $100 down, $25 per month. Apply to owner, 1305 61st ave.

$100 Down $30 per mo., new, modern dwelling in Claremont district at 5311 Lawton ave., or will take equity or contract in good vacant lot as first payment. Go and see it and address owner, Box 8303, Tribune.

$3250—5-ROOM furnished house in Piedmont section, 2 blocks from Key Route depot; reduced from $4000 for quick sale; furniture is new. Call 4130 Montgomery st., Oakland.

$3800—GREATLY reduced; fine 5-room cottage; hardwood floors and finely finished; high basement, 10 minutes to 14th st. and Key Route handy; terms. Owner, Phone Piedmont 2627.

$12.50 MONTHLY
buys cottage 3 rooms; lot 50x108; sewered, cement walk; near S. P. local. Owner, rm. 10, 467 12th st., Oakland.

Column 13

HOUSES FOR SALE
(Continued)

$8600—SNAP—Inside income property, 30x100, 2 new houses, bet Grove and Telegraph; ferry and street cars pass the place. 608 Jones st.; owner.

$15 MONTH, including interest; $100 down; price $2250; new and modern 4-room bungalow, all improvements; near local and cars. Owner, Elmhurst 979.

$2000, PRICE reduced; $75 cash, $20 per month, 6%, buys 4 rooms. Call at 1452 55th ave.; Merritt 3210 or Elmhurst 836.

ROOMING HOUSES
FOR SALE

APARTMENT house, 25 rooms; newly furn.; best location in Oakland; must be sold at once. Phone Oak. 5276.

GOOD-PAYING rooming house; two entrances; good lease; other interests; for sale. Phone Lakeside 3100.

MUST SELL 13 rooms, modern; rent $30, lease; new axmin. brussels rugs, velvet carpets, brass iron beds, piano; fine location, good income; big sacrifice. Owner, 1119 W. 12th st.

OLD-ESTABLISHED rooming house, 40 rooms; only house in block; lease; $600 cash. Call 622 Broadway.

[illegible] mod. 9 2-rm. apts. in all; cheap rent, must sell; can be bought right. Mitchell 1017 Clay st.

$1800—17 ROOMS, elegantly furnished; 3 min. walk 14th and Broadway; nets $100 mo.; exchange lots or country property. Box 799, Tribune.

18 ROOMS, furn. com., in Richmond; will sell cheap for cash or will lease to right party. Box 8025, Tribune.

APARTMENT HOUSES
FOR SALE

A NEW AND MOST SUCCESSFUL APT. HOUSE NEAR TOWN FOR SALE BY OWNER; PRINCIPALS ONLY. BOX 8029, TRIBUNE.

FLATS FOR SALE

FOR SALE—Pair 5-room flats, south front, near Key Route and Grove st.; cash or terms; modern; polished floors, beamed ceiling, paneled dining room; price $6500. Box 8297, Tribune.

$4700 WILL buy a 5 and 6-room flat near Telegraph ave. and Grove st. Key Route stations; property cost $6700; owner has ordered sacrifice; will take $2000 cash, balance at 6%. Richard J. Montgomery, 4003 Telegraph ave., cor. 40th st., central Oakland.

LOTS FOR SALE

A BARGAIN for investors and builders; $32.60 per foot for 129 feet, including a corner lot worth $50 per foot, in restricted district; convenient to Key Route, Oakland, Antioch & Eastern Railway and Manual Training School. Address owner, Box 8413, Tribune.

AN UNUSUAL bargain in the Fourth Avenue Heights; magnificent panoramic view lot, excellent surroundings, $600, $50 cash, balance $5 per month. This is your last opportunity to pick up a real snap in these beautiful heights. Address Box 521, Tribune.

AN unusual opportunity for you; a few beautiful lots, 40x110, close in; all improvements, restricted; only $250, worth from $1200 to $1600 each; no trouble to show these to you. Owner, Box 527, Tribune.

Builders, Attention
Sixty lots, district of Avalon and Yosemite streets; $1575; $100 cash. Phone Piedmont 6681.

INVESTORS TAKE NOTICE—$65 per ft. for a Grove st. business lot near Key Route station; Grove st. is the only highway bitumenized to the Berkeley line; this property is cheap at $75; must be sold. Address owner, Box 8304, Tribune.

SNAP
Lot in East Piedmont Heights, on Calmar ave., 50-foot frontage in the midst of a number of fine new homes; beautiful view; must be sold; talk quick; $2000 will buy this lot. Phone Owner, Piedmont 6681.

SACRIFICE park frontage lot, 25x100, east side Park st., 180 ft. north Oregon, Berkeley, $700. Owner, Berkeley 8071.

To Contractors
Have lot 100x110 on the south side of 41st st., between Grove and West, for $32 per foot. You can make three nice building lots. Phone Piedmont 6681, owner.

14 LOTS
in that elegant section which surrounds the Claremont Hotel. All the surrounding houses cost from $5000 up, and we will not sell one of these without a $4000 building restriction. The sizes vary from 50 feet up and include two beautiful corners on Claremont avenue. All must be sold without delay for reasons that the owner does not care to make public. Prices from $2000 to $2500. One large corner can be had for $2250.

Column 15

MONEY TO LOAN
REAL ESTATE

QUICK I can make you a loan from $2000 to $5000 without delay. A number of country clients have just sent me money secured from the sale of their crops. They want me to get it working for them immediately on good real estate mortgages. I can always secure money for you on any good proposition.

GEORGE W. AUSTIN 1424 BROADWAY, OAKLAND. PHONE OAKLAND 995.

IF YOU WANT ANY AMOUNT, $100 to $20,000 promptly. On your Real Estate. Long or short terms. HAVE READY MONEY ALWAYS. E. H. LOHMANN 213 Union Savings Bank Building, 13th and Broadway; phone Oakland 1348.

MONEY TO LOAN In Any Amount At 6% and 7%. On Approved Real Estate. Laymance Real Estate Co. 1432-1434 BROADWAY, OAKLAND.

TO LOAN AT 7%. See Walter N. Gabriel with Realty Bonds and Finance Co. 404 14th st.; Oakland 1609.

LOANS on real estate; no delay; current rates; any amount. T. W. Moran Agent Phoenix Assurance Co., Limited. 815 Security Bank Bldg.; Oak. 3921.

Real Estate Loans Any amount, ready at 6% and 7%. Koenig & Kroll 444 11th st. Ph. Oak. 258.

Quick Loans $100 to $10,000 on Real Estate. ITALIAN-AMERICAN REALTY CO. 720 Broadway; Oak. 4488.

MONEY TO LOAN. $2000 TO $15,000 ON OAKLAND REAL ESTATE. Seulberger & Dunham 1613 TELEGRAPH AVE.

I BUY mortgages, notes, contracts and make short-time R. E. loans. Johnson, 307 Bacon Bldg.; phone Oakland 893.

MORTGAGE LOANS NEGOTIATED. NIEL E. MUNRO & CO., FIRST NATIONAL BANK BLDG., BERKELEY, CAL.

REAL ESTATE LOANS WHITEHEAD and HALL, 205 FIRST NATIONAL BANK BLDG. PHONE OAKLAND 1281.

LOANS ON REAL ESTATE. ANY AMOUNT. A. N. MACDONALD, 217 BACON BLDG.; PH. OAK. 5942.

WE have money to loan on east bay property. Alameda County Realty Co., 519 Syndicate Bldg.

MONEY ON REAL ESTATE at 6 and 7 per cent. F. F. PORTER, 1120 Bdwy.

REAL ESTATE loans; charges low. J. S. Naismith, 19 Bacon Block; Oakland 2894.

Column 16

MONEY TO LOAN
REAL ESTATE

3% MONEY

Money loaned on real estate. Interest on $1000 for 11 years, $158.40; 6 months' grace. Repayments, $8.20 on $1000 per month, of which $7 applies on principal, $1.20 interest. You only pay for what you owe. Investigate. Send for new booklet "E."

F. D. PHILIPS. 405-6-7 SECURITY BANK BLDG., OAKLAND, CAL.

MONEY WANTED

I WANT to borrow $1500 for 2 years at 7% on my new bungalow in East Oakland; responsible parties. Box 540, Tribune.

LOAN WANTED. $10,000 at 6%, on centrally located corner lot near Hotel Oakland; value $40,000. See J. C. Newsom, 1422 Broadway, Oakland; principals only.

LOAN wanted, $1200; first mortgage on good E. Oakland real estate; will pay 7% monthly; no agents. Box 730, Tribune.

LOAN wanted, $2500; first mortgage on good Northbrae real estate; will pay 7% monthly; no agents. Box 8290, Tribune.

LOAN of $1500 wanted on first-class security. Box 8261, Tribune.

MY first mortgage is $4000. I want $1400 more on residence lots at your rate of interest. Box 8410, Tribune.

MONEY WANTED—7% and 10%, security first mortgages. Box 570, Tribune.

WE can place your money at going rate of interest on A1 east bay security; if you have money to loan see our loan department; nothing but first mortgage security, where value is unquestioned, submitted Alameda County Realty Co., 519 Syndicate Bldg., Oakland.

WANTED—From private parties, $25,000 on first mortgage; property worth more than double bank valuation; in irrigation district. 6½ per cent paid. Box 475, Tribune.

WANTED—$3000, first mortgage loan on property near Lake Merritt, valued at $6500. Box 8416, Tribune.

WANTED—$2500 loan on my beautiful 6-room house in Northbrae; will pay 7%. Box 520, Tribune.

$25,000 WANTED on first mortgage; industrial plant worth $100,000 for security. Box 715, Tribune.

$1000 WANTED on good house in Piedmont; 7% interest for 2 years. Box 500, Tribune.

Notice to Advertisers
IN ORDER TO PROTECT OUR ADVERTISERS. ALL CANCELLATIONS of CLASSIFIED ADVERTISING MUST BE IN WRITING.

MONEY TO LOAN
CHATTEL

A==Independent Loan Co.
LOAN HEADQUARTERS.
XMAS MONEY

By straightforward, simple business methods we are daily demonstrating to our many satisfied customers that this is by far the best place for quick, private loans. You don't have to have a finely furnished home to secure a loan from us. We will let you have from $10 to $100 on your promise to pay if you have furniture or a piano, which remains in your possession.
ONE MONTH FREE.

Nothing to Pay Until Feb. 1, 1914
GET
$10, PAY IT IN 12 PAYMENTS OF $1.10.
$25, PAY IT IN 12 PAYMENTS OW $2.70.
$50, PAY IT IN 12 PAYMENTS OF $5.20.
$75, PAY IT IN 12 PAYMENTS OF $7.50.
Weekly or monthly payments as desired.

These payments include interest, principal and all charges; nothing deducted; you get the full amount in cash. A complete statement of account is given you showing exactly what the loan will cost. Loan can be paid in full at any time and you will only be charged for the actual time you keep it. Extensions granted in case of sickness or other misfortune.
CONFIDENTIAL LOANS TO LADIES ON THEIR OWN SIGNATURE.
No charge for quick service; money always ready. We hand you the cash while others are thinking about it. Loans are easier to get and cheaper to pay at loan headquarters.
CALL. WRITE OR PHONE OAKLAND 2910.
INDEPENDENT LOAN COMPANY
201-202 PANTAGES THEATER BLDG., SECOND FLOOR, 408 12TH ST.

MONEY TO LOAN
CHATTEL—Continued.

Get Your Christmas Money Now
No payment required for 60 days on Loans Made This Month.
You Can Borrow $10 to $100
at reduced rates and without publicity if you own a piano or furniture.
You can repay the loan in weekly, semi-monthly or monthly payments, as suits you best. We allow a liberal rebate if the loan is paid before maturity; thus you pay only for the time the loan is carried.
In case of loss of employment or sickness, we will cheerfully extend due courtesy and forbearance.
Loans not recorded—so no one will know.
Phone, write or call
German-American Loan Company
1121 Washington st., Rooms 201-202-203. (Over 5-10-15c store.) Phone Oakland 2617.

NOTICE TO BORROWERS.
It pays to deal with a reliable firm. We do not advertise misleading rates or terms but will loan you any amount for any ... household furniture ... piano or other personal property at as low interest as can be had at any bank. This is not a get-rich-quick concern, but a responsible firm with local bank references, established 1896.
We make a specialty of paying off high-priced loans and advancing more money at lower rates.
Everything strictly confidential.
EASTERN BROKERAGE CO., Suite 1 and 2. 1225 Broadway. Phone Oakland 1401.

DON'T borrow on salary until you see me. F. A. Newton, 618 Union Sav. Bldg.

MONEY TO LOAN
CHATTEL—Continued.

WE HAVE helped many people who were in trouble and needed money.
DO YOU NEED HELP? IF SO, call on us. We will loan you any amount from $10 to $200, and give you a SQUARE DEAL.
WE DO NOT advertise rates like some companies do and when you investigate find that they are not as advertised.
WE TELL YOU what a loan will cost in dollars and cents, also how much you will save if loan is paid up in advance.
FURTHERMORE: we will give you a written statement showing to a cent the exact cost of a loan.
IF YOU NEED any money, come to us and get it.
IF YOU OWE some other company, tell us and we will help you.
HAVE YOU EVER heard of a better proposition?
COME AND GET acquainted with us.
"THE OLD RELIABLE"
HOUSEHOLD LOAN CO.
THE COMPANY YOU WILL EVENTUALLY DO BUSINESS WITH.
518-519 First National Bank Bldg., Broadway, San Pablo, 14th st. Phone Oakland 6980.

Quick Quick Quick
Money! Money! Money!
$5 to $100
Salaried people, men or women.
D. D. DRAKE
1225 Broadway, room 18, Oakland. 945 Market st., room 201, San Francisco. 607 Macdonald ave., room 1, Richmond.

AT California's largest pawnbrokers, liberal loans on diamonds, jewelry, sealskins, furs, etc.; bank rates; ladies' private office; fire and burglar-proof vaults on the premises. Phone Oakland 2621. CALIFORNIA LOAN OFFICE, 835 Broadway, corner 9th, Oakland.

Loans on Furniture PIANOS ETC.
Loans from $20 to $200. No publicity. Pay a small interest each month and pay on loan as you wish, interest reducing as you make payments upon principal. Small payments accepted.
Keystone Brokerage Co.
470 13th st., room 12, bet. Broadway and Washington; phone Oakland 6196.

LOANS on furniture, legal intst., O. L. & T. Co. 1007 Bdwy., room 25; Oak. 2416.

MONEY loaned salaried people and others upon their own names; cheap rates; easy payments; confidential. Powers & Co., room 9, 470 13th st., Oakland.

Column 17

MONEY TO LOAN
CHATTEL—Continued.

XMAS MONEY Etc.
PACIFIC LOAN CO.
ROOM 306, BACON BUILDING.
12th and Washington sts., Oakland.
Loans to SALARIED PEOPLE.
Loans to WORKING PEOPLE.
Loans to WAGE-EARNERS.
Loans to CITY EMPLOYES.
Loans to RAILROAD EMPLOYES.
Loans to STREET-CAR EMPLOYES.
Loans to ALL EMPLOYES.
Absolute Privacy.

CONFIDENTIAL loans, $10 to $100, on your own note; no indorser required; give address; I will call. Box 546, Tribune.

AUTOMOBILES

A B C Auto Sales Co.
346 Golden Gate ave., S. F.
Bring in your car. We are the people when it comes to selling an automobile. We have more calls for used cars than we can buy.
Open Sundays.

AUTOMOBILE OWNERS, ATTENTION. Cars overhauled or adjusted at owner's garage, by mechanics who know how, by hour, day or contract. Competent drivers at all times. Phone Ala. 3465, or write 1018 Lincoln ave., Alameda.

A FOUR-PASS. Speedwell, in perfect condition; cost $3400; will take $1250 cash or exchange for real estate. Phone Oakland 442.

A NICE 5 pass. Regal; take good runabout and cash. 3853 Market st.

A FORD ... roadster $... good condition. 2070 Broadway.

A NEW 1913 Cadillac. Phone Ala. 3298.

BUICK White Streak runabout, newly painted and overhauled; $375 takes it. O. Schmidt, 930 24th st.

FOR SALE—1912 5-passenger Overland automobile, fully equipped, first-class condition; no agents. Address owner, 1622 Bridge ave.; phone Merritt 5268.

FOR SALE—One Maxwell 5 passenger, $150, or will trade for clear lot. 2017 Broadway. Phone Oakland 2713.

FOR SALE, cheap, Flanders delivery, Regal and Carter. 1440 Webster.

NOTICE.
Your Auto Painted for $10 and up
Material and workmanship guaranteed
Car delivered in 4 days.

BROTHERS PROCESS AUTO PAINTING CO.
188-190 12th St.; Phone Oakland 3285.

SIX-CYLINDER HUDSON. 7-passenger, almost new; owner must sacrifice for cash. Phone Berkeley 1354.

SACRIFICE: will sell my 1913 7-passenger National, $1500; originally $3400; terms. Box 532, Tribune.

STUTZ roadster for sale, in good condition. Apply 1175 E. 37th st., Oakland.

THERE'S A REASON? It's the MARVELESTIC process. Cars finished in 4 days. Guaranteed. Lakeside 163. 2508 Broadway.

WANTED—Good, modern, electric coupe in exchange for 4-passenger gasoline Sedan. F. R. Fageol, 3420 Telegraph av.

WHITE steamer, 1910, model O. Piedmont garage; $175.

1913 FIVE-PASS, R. C. H., bought last June; fully equipped, extra tires, tubes, skid chains, lap robes, etc.; cash or time. Apt. 20, 2002 Harrison Blvd.

40-HORSE roadster; must be sold; terms. Phone owner evenings, Merritt 2851, or can be seen at Frazier's Garage, Fruitvale.

2 CYL. rebuilt Rambler delivery car; good for plumber, contractor, etc; good shape, new tires; cheap. 2404 Edwards st., Berkeley.

MONEY LOANED ON AUTOS

MONEY LOANED ON AUTOS
No red tape
Strictly confidential
MUTUAL FINANCE CO. room 206, Bacon Bldg.

BICYCLES-MOTORCYCLES

BICYCLES—$3 down, $1.25 week; Overland or Sterling; roller chain, coaster-brake; guaranteed 1 year. Williams, 2517 Broadway; phone Oakland 801.

BEFORE buying look over the finest line of bicycles made; easy terms. Oakland Cycle and Motor Co., 1720 San Pablo.

SEE KOHL'S SNAPS. Used bicycles, $8 up; motorcycles, Indian (7), $140, Thor (7), $175. 22d and San Pablo.

GASOLINE ENGINES

THREE-H. P. engine, $90; 5-H. P. engine, $155. Waddell, the pump man, 1014 Franklin; Oak. 4083; auto service.

FURNITURE FOR SALE

COMPLETE 4-room outfit of furniture and furnishings cheap; must be sold at once. 506 Oakland ave.

FURNITURE of 4 rooms for $75, in a 7-room house; cheap rent. 76 12th st., hours 11 to 4.

FURNITURE 4 rooms; piano, sewing machine; not to be sold separately; $125. 1056 12th st.

FURNITURE of 6-room flat; weathered oak furniture, piano, bric-a-brac and curtains. 140 E. 14th st.

FOUR rooms furniture for sale; house for rent, cheap. 2520 25th ave.

FOR SALE—9 rooms furniture; will rent house also. 1902 Castro st.

LEAVING California; furniture at great reductions; Cheffino wardrobe, $12; bookcase, $17; sewing table, $4; oak table, $1; hatrack, $1; croquet set, 50c. 303 Peralta Apts., 13th and Jackson.

TRUNKS, 75c up; dining tables, $3; beds, $1 up; brass beds, $8.50; drop-head machine, $7.50; stoves and carpets, $1 up; square piano, organ, restaurant outfits; chairs, 25c up; all kinds of furniture; cash or terms, or will exchange. 2563 San Pablo ave., cor. 26th st., Oak.

VACUUM CLEANERS

BEST Christmas present for mother or wife, electric vacuum cleaner; delivered to suit; $5 down. Replogle Co., Ber. 5606.

SECOND-HAND and new; sold or rented; free trial and delivery; electric only; do your own cleaning. Ph. Berkeley 5608.

CARPET CLEANING

A—YOUR HOUSE CLEANED FOR $1 per day, delivered and called for; rent the Bee Electric Vacuum Cleaner. Electric Suction Co. 4086 Pied av.; Pied. 904.

MATTRESS RENOVATORIES

BEDS, pillows MATTRESSES steam renovated, made over. 820 28th; Oak. 3387.

MOVING AND STORAGE

AA—STORAGE HAULED FREE.
FURNITURE MOVING A SPECIALTY.
Concrete Warehouse; it can't burn.
Baggage checked at your home.
UNITED TRANSFER CO.,
538 17th st.; phone Oakland 248.

BEKINS—Packing, moving, storing household goods, etc.; long distance moving by auto. 1130 Broadway; phone Oakland 907.

PIONEER expert moving, packing; long distance moving by autos; storage wanted, cartage free. 2011 26th ave.; Mer. 168.

STORAGE Cook-Morgan Co., 509 14th; Oakland 3235.

ROOFING, ETC.

H. J. EDWARDS, shingler; 20 years' practice in Oakland; work guaranteed; estimates furn. Res., 1315 Poplar; Oak. 7146.

Column 18

FOR SALE
MISCELLANEOUS.

ALL sizes second-hand pipe; best quality standard water pipe, screw casing; guar., good as new; prompt shipments. Weissbaum Pipe Wks., 133 11th st., S. F.

A LOW RENT MEANS BIG SAVINGS UNREDEEMED DIAMONDS, watches, jewelry, for Xmas, at your own price. 515 Broadway; open evenings.

All Men's Hats $1.50
M. & M. Hat Works, 257 12th, near Alice.

A $400 UPRIGHT piano for $70. 1704 Union, near 16th.

A LARGE span of work horses for sale, cheap. 1314 W. 7th st.

AN ORIOLE gobasket and baby carriage. 551 42d st.

BRAND new $900 Weber Baby Grand piano for sale, or will exchange for automobile. Box 649, Tribune.

Fire Wood 6 sacks redwood blocks, $1; 5 sacks pine blocks, $1; by the load a specialty. 715 4th st.; phone Oakland 1011.

FIRE WOOD, stove or grate length, $3.50 per load sidewalk delivery, $4 put inside. Bay Wrecking Co., Alameda marsh. Phone Lakeside 252.

... seen any time. Address ... ave., Oakland; phone Merritt 2185.

FOR typewriter bargains see Oakland Typewriter Exchange, 1435 Broadway.

LADIES HAND BAGS
The stock of Howe & Winchester Co. at bankrupt prices. Gloves, suitcases, auto robes, novelties, etc. Oakland Harness Co., 1915 San Pablo; ph. Oak. 8255.

... P., with tandem and brand new tires, cheap for cash; no trades. Mr. Voerchel, 471 12th st.

ONE-CYLINDER automobile motor fit for running saw or pump; price $35. 2163 Dwight way; phone Berkeley 4468.

Parcels Post
HOLIDAY APPLES delivered at your door from the orchard.
A 20-POUND BOX FOR $1.
Send money order or stamps to
Interlaken Orchards
R. F. D. No. 1, Box 14-B, Watsonville, Cal.

Plumbing Fixtures for House, $59.75.
5-ft. enameled bath-tub, lavatory, sink, low-down oak closet combination, 2-part cement wash-tray, 30-gallon boiler and stand; all nickel-plated and brass fittings complete; guaranteed perfect. Owl Plumbing Supply Co., 969 Mission st., S. F.

POOL and billiard tables, lowest prices, easy terms. 5115 Grove st., Oakland.

PLAYER-PIANO, fine cond., 88 notes; will sell cheap. Box 8296, Tribune.

PLAYER or piano; will trade for diamonds or auto. Box 8298, Tribune.

PIANO, cheap for cash; see this if bargain-hunting. Box 8300, Tribune.

SECOND-HAND oak filing cabinets of all descriptions. Apply to M. G. West Co., 253 Market st., San Francisco, Cal.; phone Kearny 3769.

SECOND-HAND trunks bought and sold; auto trunks, sample cases made to order; repairing. 769 17th; Lakeside 2952.

SECOND-HAND lumber, brick; all kinds building material; plumbing, windows, doors. Union Wrkg. Co., 36th San Pablo.

STERILIZED wiping rags; order by U. S. mail. Mutual Supply Co., 3501-3505 Peralta st., Oak.; E. A. Moody, Mgr.

SMALL stock men's, ladies' and children's shoes. Make offer. 1417 23d ave.; Merritt 398.

TABLES, counters, ice boxes, coffee urns. Corbett & Bayless, cabinet makers and store fitters. 1110 Franklin; Oak. 1905.

UPRIGHT piano, $125; mahogany and birdseye dresser, chiffonier and desk, good condition; bargains; body-brussels carpet with lining, 35c to 60c; no dealers. Mrs. Hamilton, 820 Isabella st.

WANT to store a player-piano with some good, private family; a young man and wife who are going to spend the winter in the southern states will allow usage of very fine player piano for the storage of same; no rent or charge made other than the drayage from Oakland residence. Box 8293, Tribune.

WINDMILL—A1 condition; owner must remove at once and will sell to highest bidder; located on east side of Lowell st., bet. 54th and 55th sts.; about 12 shacks in Piedmont to be wrecked also; mail bids on windmill and write to Box K9063, Tribune, for any information on shacks.

Women's Exchange
573 14th st. Dolls and Xmas novelties. We have an unusually attractive display of hand-made novelties. Our home-made cakes, plum puddings, pies, etc., are unequalled. Drop in some day for luncheon.

WOOD and coal cooking stove; bargain; party leaving town. Call mornings, 600 36th st.

WARDROBE. TRUNKS cut to 45 inches in length to comply with railroad rules. Oakland Trunk Factory; Oakland 3563.

WICKER baby-carriage, cheap. Phone Piedmont 6654.

Xmas Jewelry $1 Week — Your credit is good for watches, diamonds, jewels, etc. Western Jewelry Co., rooms 14-15, Bacon Bldg.; phone Oak. 3613. Our representative will call. Open until 10 o'clock every night.

YOU are only one of many reading this column. Have you anything to exchange for money or goods? Are you advertising it?

WANTED
MISCELLANEOUS.

AA—HIGHEST price paid for good cast-off clothes and shoes. 614 Washington st.; phone Oakland 6793.

ALIVE wild jack rabbit wanted at Idora Park at once; $5 cash.

BEST prices for men's suits. J. Muller, 530 8th; phone Oakland 6457.

DIAMONDS WANTED, any size; we will pay spot cash; no delay or publicity in our transactions; we have private offices. California Loan Office. California's largest pawnbrokers. 835 Broadway, S.W. corner 9th st., Oakland.

DIAMONDS and old gold bought. Room 811, 704 Market st.; H. Stellpflug.

FURNITURE wanted; we give you more for your furniture and household goods than you can get elsewhere. J. A. Munro & Co., 1007 Clay st.; Oak 4571; 911 Phelan Bldg., S. F.; Douglas 641.

FURNITURE wanted; after others have bid give me a chance and see the difference. Box 719, Tribune.

KIST will pay you more for your second-hand furniture than anybody. 432 10th st.; phone Oakland 3787.

WANTED—Grocery stores, second hand furniture, anything you have for sale. ... 12th st.; H. Schellhaas.

WANTED—Underground gasoline tank, complete, in good condition, cheap. Phone Merritt 3652.

WANTED—A second-hand "Champion" stitcher. C. Ward, 3340 Telegraph ave.

WANT to buy second-hand cash register. Box 8288, Tribune.

INSURANCE

GLOBE AND RUTGERS FIRE INSURANCE CO. of New York; prompt attention to your business; ... risks a specialty. 519 Syndicate Building. Phone Oakland 2061.

DETECTIVES

WESTERN Detective Agency, 200-202 Lick Bldg., 25 Montgomery st., S. F. All branches detective work done.

DIAMONDS AND OLD GOLD
WANTED

M. J. SCHOENFELD BUYS DIAMONDS, 1203 BROADWAY.

Column 19

BUSINESS CHANCES

A STATIONERY store, located in good business town; will sell cheap. Box 543, Marysville.

A GROCERY business for couple; income $200 month. Phone Merritt 3342.

BARGAINS in stocked grocery stores; rents $10 to $18. 781 17th, Oak. 1328.

CASH GROCERY, doing fine business; up-to-date stock; excellent location; 5 living rooms; cheap rent; good business for man and wife; $1000 cash. 929 12th st., near Myrtle.

EXPRESS business for sale, cheap. Call at noon, 1550 E. 14th st.

FOR SALE—First-class restaurant; price $1100; rent very reasonable. Apply at 910 7th st.

FOR SALE—Grocery and delicatessen; investigate. No. 1621 San Pablo.

GROCERY store for rent; good location; stock for sale. Box 8259, Tribune.

GET into the penny match business. $200 starts you. Box 536, Tribune.

IF YOU want a good bakery and grocery, new oven, here it is; no agent. Answer Box 8248, Tribune.

PARTNER wanted with $200; one with $300, and another with $500; all will bear strict investigation; references ... Leandro, near the postoffice.

WE BRING buyer and seller together; if you want a quick sale and cash for your business, residence, ranch, hotel, lodging house etc., in city or country apply to J. M. Jackson, San Leandro, near the postoffice.

WANTED—Partner with $300 to take one-third interest in first-class business on Broadway; lady or gent; Oakland resident preferred. Box 526, Tribune.

WANTED—Lively young men as partner, ... good chance for right men. Call at room 321 1278 Market st., San Francisco.

WANTED—A partner with $... in manufacturing concern; no agents. Address 2015 36th ave., Fruitvale.

$300; PARTNER wanted; pleasant cash business; brilliant future, no night or Sunday work; no former experience required; easily learned. Full particulars at 4898 Telegraph, cor. 49th st.

$1200 CASH, lot 30x134, on Foothill Boulevard; blacksmith shop rented; bargain. Call 2006 25th ave., or phone Merritt 168.

$250—REAL ESTATE business that has paid $20,000 during the past 3 years; partners dissolving, hence the sacrifice. Box 809, Tribune.

BUSINESS WANTED

LUBECK'S
CALIFORNIA'S OLDEST AND LARGEST INVESTMENT BROKERS.

Businesses Sold, City and Country

LUBECK'S POLICY of selling businesses without publicity brings buyers and sellers together.

LUBECK'S SYSTEM means efficiency, greatest guarantee of service, at the lowest possible rates.

IT IS CONCEDED that Lubeck's sell more businesses than all of San Francisco brokers combined.

FOR PROMPT, DEPENDABLE SERVICE GET IN DIRECT COMMUNICATION WITH
LUBECK'S
6th Floor Pacific Bldg. Market & 4th St.
SAN FRANCISCO.

WE WANT to buy a paying legitimate business in Oakland. If you have a bargain to offer. Box 8254, Tribune.

INVESTMENTS

FOR SALE
$2800
REALTY SYNDICATE CERTIFICATES in amounts to suit @ 55c on the $1.
100 SHARES OAKLAND CREMATION @ $15.
WILL BUY
VULCAN FIRE INSURANCE STOCK
R. WHITEHEAD,
STOCK AND BOND BROKER
FIRST NATIONAL BANK BLDG., OAKLAND CAL.

INVESTMENTS.
7% guarantee on your money with a possible 12%; investigate.
INTER CITIES HOME BUILDERS, 1764 Broadway, Oakland, Calif.

EDUCATIONAL-MUSICAL

ACCURATE shorthand, typewriting; priv. classes, refined surround., simple meth., speed dict'n., certified instr'n.; est. 13 y. Lisen Shorth'd. Inst., 529 12th, nr. Wash.

BOOKKEEPING thoroughly taught in 3 months; practical course, private lessons, day or evening; get my booklet. W. L. Dauterman, public accountant, 1256 Flood bldg., San Francisco.

CALIFORNIA College of Shorthand and Typewriting—Superior standard maintained; individual training, day, evening; private classes. 1127 Clay st.

COACHING; high school subjects, civil service, Latin, English, German, history and literature. Berkeley 963.

LESSONS—Grammar, high school work, letter writing, drawing, wood carving; children, adults, foreigners; special methods backward, weak pupils. 886 34th st.

POLYTECHNIC BUSINESS COLLEGE. 306 12th st., Oakland.
Highest standards in business, shorthand and typewriting subjects, Morse and wireless telegraphy, English branches, etc. Every graduate of full course employed. Day and night session. Catalogue free. THE ETHEL COTTON STUDIO of expression now affiliated with college.

SCHOOL for dressmaking and designing. Miss J. G. Campbell, 804 13th st.

VIOLIN STUDIO, Max Lercher, instructor, 518 44th st.; ph. Pied. 145. Mrs. F. Lercher, voice culture and piano.

"WIRELESS"
Learn "Morse" and "Wireless" telegraphy, experienced operator; aerial practice. 1232 Alice st.; phone Oakland 6978.

DANCING

McCOWN'S private dancing academy, 212 12th st.; hard and soft shoe, tangos, one steps, hesitation waltz, three step, hesitation schottische, etc.; song, gesture. Tel Oak 6403.

STELLA ... Dancing Class, Blake Hall, Sats., 3 p. m.; Merritt 4767.

MUSICAL INSTRUMENTS

Alteration Sale
Used pianos and player pianos; very low prices and easy terms.
Girard Piano Co.
Third floor, 517-519 14th st.

A FINE tone upright piano with stool; only $50. 1911 San Pablo ave.

... in good condition. Answer, for appointment, Box 8294, Tribune.

GIRARD PIANO CO. (third floor), 517-519 14th st., Oakland—Take elevator and save $100 on your piano or player-piano; moderate terms; your old piano taken in exchange, full value allow; pianos rented, $3 per month up. Phone Oakland 4571.

HARP FOR SALE—Double action, concert grand, in fine condition, cost new $960; will sacrifice for $250 cash and give 10 lessons to buyer. Phone Piedmont 8798.

Column 20

MUSICAL INSTRUMENTS
(Continued)

J. & C. FISCHER upright piano, used; $145, easy terms. Girard Piano Co., 517-519 14th st., third floor.

WANT to store a player-piano with some good, private family; a young man and wife who are going to spend the winter in the southern states will allow usage of very fine player piano for the storage of same; no rent or charge made other than the drayage from Oakland residence. Box 8293, Tribune.

$750 PLAYER-PIANO, music and bench, $375. Girard Piano Co., 517-519 14th st., third floor.

$750 PEERLESS elec. piano $290. Girard Piano Co., 517-519 14th st., third floor.

PIANOS RENOVATED

PIANOS renovated throughout, restrung and new actions put in; cases remodeled, tuning, repairing and regulating; 30 years' experience; ref. from leading musicians; estimates free; will pay cash for good second-hand piano, standard make. J. F. Veaco, 1820 Walnut st., Berkeley; phone Berkeley 2681.

PIANO TUNING

PIANO tuning; piano lessons reasonable. 4004 E. 14th st. Phone Merritt 943.

MASSAGE

AA—SULPHUR, vapor baths; warm rooms; one call means another. 1611 Telegraph ave.

BELL ROSS, baths, manicuring and sewing; select. 1628 Telegraph ave.

BATH, manicuring; real Sunset Guide's list; all street news stands S. F., 5c.

MISS LONDON, scalp specialist. 1154 Market st., rooms 10, 11, San Francisco.

BATHS

AA—BENEFICIAL treatment given by graduate of anatomy; sulphur and medicated baths; absolute relief from rheumatism or varicose veins, manicuring. Mrs. Bolesen, 598 9th st.

DR. W. RIEDL, 2327 Telegraph ave.—Chiropractic, spinal treatment, baths and massage.

MINERAL steam salt water baths, massage. 611 Williams, cor. San Pablo, near 19th.

TYPEWRITERS

OUR TYPEWRITER OFFER—Models 6 and 7 Remington, three months for $5; if later you wish to buy, $5 will apply on purchase price. Remington Typewriter Co., 1527 Broadway, Oakland, and 276 Bush st., San Francisco.

LAUNDRIES

Telegraph Laundry
Japanese; first-class hand-work. 2142 Telegraph ave.; Oakland 2908; waists 20c, shirts 10c.

JUNK

HIGHEST price paid for rags, household goods, etc.; orders promptly attended. 438 6th st.; phone Oakland 1731.

STAMPS

APPROVAL SHEETS sent on request. Lakeside Stamp Co., 890 Walker ave., Oakland.

OLD GOLD AND DIAMONDS
WANTED

M. J. SCHOENFELD BUYS DIAMONDS. 1203 BROADWAY.

DRAYAGE

JAS. HENNEBERRY does all kinds of draying. Office 428 6th st.; phone Oakland 564; residence, Oakland 4080.

Shipping News and Marine Intelligence

SUN, MOON AND TIDES.

Saturday, December 6.
Sun rose ....7:12 Sun sets 4:51
December 6 to 12.

Date.	Time.	Ft.	Time.	Ft.	Time.	Ft.	Time.	Ft.
	HW.		LW.		HW.		LW.	
6	6:47	5.2	1:08	2.4	6:57	3.7	....	...
	LW.		HW.		LW.		HW.	
7	0:05	1.6	7:19	5.3	1:56	1.8	7:49	3.7
8	0:44	2.0	7:48	5.4	2:36	1.2	8:54	3.7
9	1:24	2.4	8:15	5.6	3:12	0.7	9:52	3.8
10	2:04	2.7	8:49	5.7	3:49	0.1	10:46	4.1
11	2:45	3.0	9:06	5.9	4:26	-0.4	11:7	4.3
12	3:29	3.3	9:34	6.1	5:04	-0.8	....	...

MOVEMENTS OF STEAMERS.

Steamers due to arrive and depart for the next few days are as follows:

TO ARRIVE.

Steamer.	From	Due.
Wabasha	Miiki	Dec. 6
Peetan	Taltal	Dec. 6
Hyades	Hilo	Dec. 6
Roanoke	Portland, Astoria	Dec. 6
City of Topeka	Eureka	Dec. 6
Harvard	San Diego, Los Angeles	Dec. 6
Santa Catalina	New York	Dec. 6
Mongolia	Hongkong	Dec. 6
Brunswick	Fort Bragg	Dec. 6
Congress	Seattle	Dec. 7
Isthmian	Puget Sound	Dec. 7
Sea Foam	Mendocino	Dec. 7
Eureka	Santa Cruz	Dec. 7
Masconomo	Karatsu	Dec. 8
Adonon	Antofagasta	Dec. 8
Watson	Seattle, Tacoma	Dec. 8
F. A. Kilburn	Eureka	Dec. 8
Queen	San Diego, Los Angeles	Dec. 8
Yale	San Diego, Los Angeles	Dec. 8
Hanalei	Los Angeles	Dec. 8
Santa Clara	Los Angeles	Dec. 8
Centralia	Los Angeles	Dec. 8
Wilhelmina	Honolulu	Dec. 9
Columbia	Honolulu	Dec. 9
Georgian	Salina Cruz	Dec. 9
Aztec	Salina Cruz	Dec. 9
Hesperus	Pisagua	Dec. 9
Rose City	Portland	Dec. 10
Arctic	Fort Bragg	Dec. 10
Harvard	Los Angeles	Dec. 10
Bear	Los Angeles	Dec. 10

TO DEPART.

Steamer.	For—	Date.
Enterprise	Hilo	Dec. 6
Governor	Sound ports	Dec. 6
Beaver	Astoria, Portland	Dec. 6
Navajo	Portland	Dec. 6
Roanoke	Los Angeles, San Diego	Dec. 6
Harvard	Los Angeles	Dec. 6
Harvard	Los Angeles	Dec. 6
Coos Bay	Moss Landing	Dec. 6
Buckman	Seattle, Tacoma	Dec. 7
City of Topeka	Eureka	Dec. 7
Centralia	Grays Harbor	Dec. 8
Vanguard	Eureka	Dec. 8
Pasadena	Point Arena	Dec. 8
Yale	Los Angeles	Dec. 8
Congress	Los Angeles, San Diego	Dec. 8
Eureka	San Simeon	Dec. 9
City of Topeka	Eureka	Dec. 9
Lurline	Honolulu	Dec. 9
F. A. Kilburn	Eureka	Dec. 9
Umatilla	Puget Sound	Dec. 9
Hanalei	Los Angeles	Dec. 9
Crown Aragon	Lon	Dec. 10
Moana	Sydney	Dec. 10
[illegible]	New York	Dec. 10
Musician	Victoria	Dec. 10
Nome City	Seattle	Dec. 10
O. M. Clark	Portland	Dec. 10
[illegible]	[illegible]	Dec. 10
Sea Foam	Point Arena	Dec. 10
Brunswick	Fort Bragg	Dec. 10
Harvard	San Diego	Dec. 10
Santa Clara	Los Angeles	Dec. 10

WEATHER FORECAST

Oakland and vicinity, Sacramento, Santa Clara and San Joaquin valleys—Cloudy tonight and Sunday; warmer; probably rain; light southeast wind.
Southern California—Fair tonight; Sunday cloudy, light northeast wind.

WEATHER BUREAU REPORT

United States Department of Agriculture, San Francisco, Dec. 6, 1913, 5 p. m.
RAINFALL DATA.

Stations—	Last. 24 Hours	Seasonal to Date.	Normal to Date.	Seasonal Last Yr.
Eureka	.00	6.35	10.85	11.28
Red Bluff	.00	5.26	6.25	7.34
Sacramento	.00	6.81	4.74	8.23
Mt. Tamalpais	.00	6.83	4.74	8.21
San Francisco	.00	6.65	4.25	8.70
San Jose	[illegible]	[illegible]	[illegible]	[illegible]
Independence	.00	2.97	2.16	.70
S. Luis Obispo	.00	4.02	3.77	.83
Los Angeles	.00	2.08	2.62	.91
San Diego	.00	2.29	1.52	1.69

Fair weather prevails over the Pacific slope, except cloudy in Washington, with light rain in the western portion. The storm over the plateau region is moving northward, causing generally cloudy weather over the Rocky mountain region and eastward to the Mississippi ... Heavy rain has fallen in Oklahoma, Kansas and Nebraska and heavy ... Over the eastern portion of the country the weather is fair. There have been no marked changes in temperature. Heavy killing frosts occurred in California this morning and will occur again Saturday morning. The weather will remain fair and cool in this district.

LEGAL NOTICES

NOTICE OF SPECIAL MEETING OF STOCKHOLDERS OF SAN FRANCISCO-OAKLAND TERMINAL RAILWAYS.

Notice is hereby given that in pursuance of the resolution and order of the Board of Directors of San Francisco-Oakland Terminal Railways, a corporation, passed and adopted at a regular meeting of the said Board, duly called, convened and held at the office and principal place of business of the said corporation, in the City of Oakland, County of Alameda, State of California, on Tuesday, the fourth day of November, 1913, a special meeting of the stockholders of said San Francisco-Oakland Terminal Railways will be held on Wednesday, the tenth day of December, 1913, at the hour of 10:30 o'clock A. M. of that day, at the office of the said corporation in room number 905 of the Syndicate Building, the entrance to which building is number 1440 Broadway, in the said City of Oakland, County of Alameda, State of California (the same being the office and principal place of business of said corporation and the building where its Board of Directors usually meets) for the purpose of considering and acting upon the question of increasing the number of Directors of said corporation from seven in number, as at present provided by the Articles of Incorporation of said corporation, to nine in number, and for the further purpose of amending the Articles of Incorporation of said corporation so as to provide that the corporate powers, business and property of said corporation shall be exercised, conducted and controlled by a Board of nine Directors instead of by a Board of seven Directors, as at present provided by said Articles of Incorporation.
By order of the Board of Directors of San Francisco-Oakland Terminal Railways.
Dated: November 4th, 1913.
(Corporate Seal) F. W. FROST, Secretary of San Francisco-Oakland Terminal Railways.

NOTICE OF TIME AND PLACE SET FOR PROVING WILL AND CODICIL THERETO AND HEARING APPLICATION FOR LETTERS TESTAMENTARY THEREON.

In the Superior Court of the County of Alameda, State of California.
In the matter of the estate of Henry J. Rogers, deceased.
No. 18314. Dept. 4.
Notice is hereby given, that a petition for the probate of the will, and codicil thereto, of Henry J. Rogers, deceased, and for the issuance to Ambrose F. Edwards of letters testamentary thereon, has been filed in this Court, and that Thursday, the 11th day of December, A. D. 1913, at 10 o'clock A. M. of said day, at the Courtroom of Department No. 4, of said Court, at the Court House in the City of Oakland, in said County of Alameda, has been set for the hearing of said petition and proving said will and codicil, when and where any person interested may appear and contest the same.
Dated: November 26th, 1913.
JOHN P. COOK, Clerk.
By W. W. CRANE, Deputy Clerk.
[Endorsed] Filed Nov. 26, 1913. JOHN P. COOK, County Clerk, by W. W. CRANE, Deputy Clerk.
WALTON C. WEBB, Attorney for Petitioner, 738 Mills Building, San Francisco, Cal.

PER 4 CENT
Annual dividend has been declared by the
Central Savings Bank of Oakland and Telegraph Avenue Branch
for the half year ending December 31st, 1913, on all savings deposits, free of taxes, payable on and after Friday, January 2nd, 1914.
Dividends not called for are added to and bear the same rate of interest as the principal from January 1, 1914.
Deposits made on or before January 10th will draw interest from January 1st, 1914.
Central Savings Bank of Oakland.
ARTHUR L. HARRIS, Cashier.

NOTICE OF NON-RESPONSIBILITY.
To Whom It May Concern:
This is to give notice that Laura Perry Mandeville, having left my bed and board, I will not be responsible for any debts contracted by her.
FRANKLIN V. MANDEVILLE.
Subscribed and sworn to before me.
(SEAL) V. D. STUART, Notary Public.
Dated: Oakland, Cal., Dec. 3, 1913.
My commission expires Jan. 7, 1917.

NOTICE OF NON-RESPONSIBILITY.
I, the undersigned, have bought the Arcade Restaurant, located at 1949-51 San Pablo avenue, Oakland, Cal., and am in no way responsible for any debts or obligations contracted thereon by former owner. All outstanding bills must be presented at room 80, Bacon Block, located at Twelfth and Washington sts., Oakland, on or before December 10, 1913.
(Signed) W. O. LANDRETH.

NOTICE OF NON-RESPONSIBILITY.
My wife, Clementina Ferraro, having left my bed and board, I will not be responsible for any bills contracted by her on and after this 4th day of December, 1913.
(Signed) EMILIANO FERRARO.
Subscribed and sworn to before me this 4th day of December, 1913.
(SEAL) THOS. E. READ, Notary Public in and for the County of Alameda, State of California.

STOCKHOLDERS' MEETING.
The regular annual meeting of the stockholders of the Central Savings Bank of Oakland, California, will be held at the office of the corporation on Tuesday, January 13, 1914, at 3 o'clock P. M., for the purpose of electing a Board of Directors and transacting such other business as may properly come before the meeting.
ARTHUR L. HARRIS, Secretary.

ANNUAL MEETING.
The annual meeting of "The Orion Odd Fellows Hall Association" will be held at the office of the association, 1111 East Twelfth street, Oakland, Monday, December 8th, 1913, at 8 p. m., for the purpose of electing officers and transacting the usual routine of business.
P. SCHRENSEN, President.
GEO. CHASE, Secretary.

DIVIDEND NOTICE.
UNION SAVINGS BANK, Oakland, Cal.
For the six months ending December 31, 1913, a dividend has been declared at the rate of four (4) per cent per annum on all savings deposits, payable on and after January 1, 1914. Dividends not called for will be added to and bear the same rate of interest as the principal.
C. F. GORMAN, Cashier.

NOTICE OF NON-RESPONSIBILITY.
I, the undersigned, have bought the grocery and fruit store located at 705 Campbell, Oakland, Cal., and am in no way responsible for any debts or obligations contracted thereon by former owner. All outstanding bills must be presented on or before December 8, 1913.
(Signed) JOHN COSTA.

NOTICE.
That the firm of Victor, Phillips & Fleishman has this day dissolved. Victor & Fleishman have bought out the interest of I. Phillips.
VICTOR & FLEISHMAN.

Save Your Old Books and Magazines. Have Them Rebound at The Tribune Bindery

SATURDAY EVENING

OAKLAND TRIBUNE

DECEMBER 6, 1913

VOLUNTEERS OF ULSTER ARMED

King's Ukase Against Importation Too Late

50,000 Rifles and Only Limited Ammunition, Says Carson

LONDON, Dec. 6.—That the king's proclomation prohibiting the importation of arms and ammunition into Ireland comes too late was declared here today by leaders of the Ulster movement.

They say there are already 80,000 serviceable rifles, half of them quite modern weapons, and millions of rounds of ammunition in the possession of the Ulster volunteers.

They also argue that it is easier to issue a proclamation than it is to prevent secret importation of rifles. They claim there is nothing to prevent the starting of a gun factory in Belfast; that the proclamation gives no power to search for arms, and that the government's belate action will serve no purpose beyond the making of the blundering admission of the seriousness of the situation in Ulster.

ENDS LIBERAL TAUNTS.

Sir Edward Carson, in an interview at Nottingham, said the proclamation was too late. It would make no difference, he said, but would put to an end the Liberal taunts about wooden guns and the Ulster movement being a farce.

The British cabinet, by a royal proclamation promulgated last night prohibiting the importation of arms and ammunition into Ireland, for the first time grasped the nettle of the revolution in Ulster, which it had heretofore ignored, although the followers of Sir Edward Carson for months have been advertising their military preparations in every possible way and daring interference with them.

CONCILIATION BASIS ACCEPTED.

Almost at the time of publication of the proclamation Premier Asquith made the longest step towards the conciliation of the Ulsterites that the government has taken by announcing his acceptance of the principles for the basis of a settlement which Premier Asquith suggested in his last speech.

The suggestions are:

First—That the agreement must not be degrading or humiliating to Ulster.

Second—England's treatment must not be different from that meted out to other parts of the United Kingdom.

Third—Ulster must retain full protection of the imperial parliament.

Fourth—The home rule must not be such as to lead to ultimate separation of Ulster from Great Britain.

MILDER THAN ANTICIPATED.

Thus the government extends to the signers of the Ulster covenant the olive branch. The proclamation prohibiting the importation of arms and ammunition into Ireland, which King George signed at a meeting of the privy council Thursday, and which was published in the Royal Gazette last night, was milder than rumors had anticipated it would be. Instead of reviewing the Irish crimes act, so odious to the old-time home rulers, against whom it was directed, which prohibited the carrying of arms and gave drastic power of search of arms, it invoked the customs consolidation act of 1876. The only reason given in the proclamation for taking the step is the statement: "whereas, it is expedient that the importation into Ireland of arms and ammunition and other goods hereinafter mentioned should be prohibited, therefore," and the proclamation proceeds to specify all articles intended for or capable of being used for military purposes as being under the ban. It exempts, however, arms and explosives designed solely for sporting or mine uses.

CONTROVERSY SEEMS DEBATE.

Premier Asquith's pronouncement was made in an after-dinner speech before the Reform Club at Manchester. It was in this same city on a similar occasion that Sir Edward Carson's overtures were made, so that it would appear that the negotiations for a settlement of the Irish controversy were taking the course of informal public debate.

Premier Asquith said he was sure Sir Edward Carson must agree that the statement that there could be no settlement worthy the name that would be humiliating or degrading to those for whom Sir Edward spoke should apply to all sections of the Irish people.

EXCITEMENT IN BELFAST.

BELFAST, Dec. 6.—The greatest excitement has been created among the Ulster Unionists by the royal proclamation prohibiting the importation of arms and ammunition into Ireland. During the night rifles, bayonets and munitions were moved from Belfast to country towns, for fear the government authorities might put the Irish crimes act into force and seize the war stores already collected. The customs authorities made their first seizure under the terms of the proclamation today.

ELKS TO HONOR DEAD TOMORROW

Memorial Services Will Be Held by Oakland Lodge of Order.

Memorial services for members of the organization who have passed away will be held tomorrow afternoon, beginning at 2 o'clock, by the Oakland Lodge of Elks, No. 171, in the First Congregational church, Twelfth and Clay streets. An elaborate program has been arranged, which includes religious songs and musical numbers. Thomas H. Selvage of the Eureka Lodge will deliver the oration of the day. The program in full follows:

Organ prelude, "Finlandia" (Sibelius), Wallace A. Sabin; [illegible] chorus under the direction of Edwin Dunbar Crandall; opening ceremonies, lodge officers and Clinton G. Dodge, exalted ruler; soprano solo, "O, Jesu, Thou Art Standing" (W. A. Sabin), Miss Edith M. Benjamin; responses, lodge officers; duet, "Jesus, Lover of My Soul" (Cara Roma), Miss Eva Henriette Gruninger, contralto, and Miss Jessie Mary Murray, soprano; prayer, Rev. Ray Frederick Carter, assistant pastor of the First Congregational church; violin solo, "Meditation," from "Thais" (Massenet), M. L. Lytjen; oration, Thomas H. Selvage of Eureka lodge; baritone solo, "Remembrance," Frank Fowden; eulogy, Frank L. Coombs of Napa lodge; duet, "O, Divine Redeemer" (Gounod), Miss Eva Gruninger and Miss Jessie Mary Murray, soprano solo, "And God Shall Wipe Away All Tears" (Cara Roma), Miss Edith M. Benjamin; male chorus, "Evening" (No. 1 [illegible]), Rev. R. [illegible]; organ postlude, "Grand March" (Oliver King), Wallace A. Sabin.

The committee in charge of the services this year includes E. J. Finney (chairman), Frank W. Fletcher, Lynne Stanley, Max Horwinski and J. M. Shanly.

TRAVEL ABOUT GLOBE IN LARGE WOOD CASK

NEW YORK, Dec. 6. — Bringing a big cask, with seat inside, which they must roll continuously for the next seven and a half years to win a wager of 50,000 francs, Attilies Zanandi and Eugene Vianello were among the passengers arriving yesterday from Europe. The seat in the cask revolves so that it is always in an upright position. Zanandi sits inside, while Vianello rolls the barrel, and then Vianello gets a ride while Zanandi supplies the motive power. They started to roll the cask in Venice June 20, 1909, and must keep at it until June 20, 1921, meanwhile traveling around the world.

ZABERN POLICY MEETS WITH FAVOR

Emperor William's Decision to Withdraw Regiment Makes Good Impression.

Will Probably Exclude Further Conflict Between Civilians and Military

BERLIN, Dec. 6.—Emperor William's decision to withdraw the ninety-ninth regiment from Zabern temporarily has made a good impression here, and also in Zabern and Strasburg. It is thought the taking away of the regiment excludes the possibility of further incidents and conflicts of authority and that the excited military men and civilians in Zabern will calmly await Imperial Chancellor von Bethmann-Hellweg's further utterances of the matter at next Tuesday's session of the Reichstag.

The Berlin Liberal newspapers greet the emperor's decision as the first step toward restoration of harmony in Zabern. They think the fact that Count Charles von Wedel, the governor-general of Alsace-Lorraine, invited the military commander at Zabern, Lieutenant General von Diemling, to a seat in his private car when about to return to Strassberg is a sign that harmony between the military and civil authorities in Strasburg is being brought about.

CONSERVATIVE ORGANS PLEASED.

The extreme conservative organs express great pleasure that Chancellor von Bethmann-Hellweg remains in office, saying his resignation would have tended toward the inauguration of a parliamentary government in Germany.

Under-Secretary of State Dr. Wahnschaffe, Dr. von Bethmann-Hellweg's personal representative, conferred with various of the Reichstag leaders and gave them assurances that Colonel von Reuter of the Zabern regiment and Lieutenant Baron von Forstner, the cause of the trouble, would not return to Zabern, probably meaning that they would be pensioned or transferred to other posts. Herr Wahnschaffe said Emperor William a week ago had ordered a general of a conciliatory disposition to proceed to Zabern and make a thorough investigation of all the details of the controversy and restore harmony between the civil and military authorities. He was also to see that the military officials kept strictly within the law. Herr Wahnschaffe said that advices from Zabern indicated this officer, Lieutenant-General Kuhne, was making an excellent impression by the thoroughly impartial manner in which he was conducting the inquiry.

FABIOLA HOSPITAL TO HOLD BENEFIT RUMMAGE

The board of directors of Fabiola Hospital Association are arranging to hold a "Rummage Sale" at the hospital on Wednesday and Saturday, December 10 and 13 respectively, for the benefit of the indigent ward. The managment will be at the building Monday, December 8, and will receive any articles sent by friends or those interested in the cause. The benefit is of a three-fold merit: It helps charitable people dispose of articles they no longer need; it helps the association in providing an indigent ward, and it helps the poor who are prohibited from purchasing their needs in the shops. The sale will be held in the west end of the building, Broadway, between Fifth and Sixth streets, and the management extends a general call to the charitable of the city to aid them in doing their part toward the care of the poor and needy.

THE TRIBUNE operates the largest Job Printing plant in Alameda County. Good work at reasonable figures. Phone Oakland 528.

PANAMA TOLLS CONTROVERSY DISCUSSED

International Diplomatic Conference Proposed at Judicial Settlement Session.

Hannis Taylor Disfavors Repeal of Clause in Issue With Great Britain.

WASHINGTON, Dec. 6. — An international diplomatic conference as a means of bringing about an amicable settlement of the controversy between Great Britain and the United States over the Panama canal tolls issue was proposed in an address by Hannis Taylor, former American minister to Spain, in an address at last night's session of the fourth [illegible] Judicial Settlement of International disputes.

Mr. Taylor did not agree with the views expressed by Joseph H. Choate, former ambassador to Great Britain, that the United States should repeal the tolls clause of the Panama canal act or submit the matter to arbitration.

"Either method," said Mr. Taylor, "is at the present time an absolute impossibility."

DELAY INCREASES DIFFICULTY.

He added that every day the settlement of the controversy was delayed made it more difficult to handle. Professor Phillip Brown of Princeton University, discussing "limitation of arbitration," declared that the great danger in this country at present is that too much is being made of arbitration, deluding the public to believe that arbitration is a "cure-all."

"In the great movement for world peace," said Mr. Brown, "the special mission of the United States would seem to be supremely difficult, though an inspiring task of helping to bring closest harmony among the nations of this part of the hemisphere."

An effective step in that direction, he said, would be the creation of an American international law.

The society last night elected Dr. Charles W. Eliot of Cambridge, Mass., president for the ensuing year.

The meeting will close tomorrow night with a banquet.

RICHMOND AND RIVER PROJECTS ARE FAVORED

WASHINGTON, Dec. 6.—Representative Knowland of Alameda called a meeting yesterday of the California Congressional delegates to consider the arguments that will be made next Monday before the house rovers and harbors committee in favor of the Sacramento and San Joaquin river improvement project.

V. S. McClatchy and A. L. Shinn of Sacramento, who will appear before the committee, went over the argument with the congressmen. It was decided that the entire California Congressional delegation will attend the hearing and assist Shinn and McClatchy.

Proposed improvements of Richmond harbor were explained to the Congressmen by Sheriff R. R. Veale of Contra Costa county. The Congressmen pledged their unanimous support to the Sacramento and Richmond projects.

WAS TESTING WHISTLE.

SAN FRANCISCO, Dec. 6.—Responding to a police whistle which sounded close by, Policeman Peter J. Smith stumbled over a raised sidewalk on Market street this morning and was painfully hurt. Smith, despite his injury, reached the scene of the alarm only to find that a pedestrian was testing his whistle. The officer received a fractured right shoulder. After treatment at the Harbor hospital he was removed to his home, 791 Castro street.

WILL SEEK TO GAIN SESSION FOR BERKELEY

An effort to interest the civic and commercial organizations of the east bay cities in trying to secure the 1915 International Congress of Playgrounds for Berkeley, will be made by officials of recreation work. L. H. Weir of San Francisco, field secretary of the Pacific Coast Playground Association, and H. S. Brancher of New York, secretary of the Playground and Recreation Association of America, have visited George E. Dickie, superintendent of Oakland playgrounds, and asked him to cooperate in the fight to secure the convention.

"The 1915 International Congress promises to be the largest and most important of any former convention," Dickie said today. "There will be delegates from every country in the world. The University of California would be an ideal place in which to hold the convention."

VILLA'S MEN OPEN UP LINES

Railroads Being Reconstructed in Northern Mexico by the Rebels.

Huerta Said to Welcome the Massing of Enemy Near Mexico City.

JUAREZ, Mexico, Dec. 6.—Reconstruction of the telegraph lines and temporary rebuilding of the railroads marking the first semblance of peaceful industry in Northern Mexico in many months occupied General Francisco Villa's rebel army today. The main body of the army reached Chivalito, about 80 miles north of Chihuahua City, and had open telegraph [illegible] Chihuahua [illegible].

Almost the entire line from Juarez southward is guarded by rebels to prevent fugitive federal troops from interrupting it. Both telegraph and railroad are still only in a temporary state of repair and General Villa has decided to take his time with reconstruction since he believes the federal troops have been thoroughly routed and there is not much prospect of early fighting.

Intimations have reached the rebel camp that General Huerta would welcome the massing of a large body of rebels in the southern territory and would even encourage their advent into the interior with a view of preparing for them at a given point and then attempting to mow them down with machine guns and superior numbers. Thousands of the rebels are undisciplined and accustomed only to guerilla tactics in fighting. To mass them into a large body such as Villa says he will take toward Mexico City would expose them to an attack by a federal army acquainted with technical advantages.

FOREIGNERS SEEK SERVICE.

HERMOSILLO, Sonora, Mexico, Dec. 6.—A secretary was occupied today in translating an accumulation of several hundred letters offering the services of foreigners to the revolutionary army. They include proffers from machine gun operators and brass band musicians, military physicians and rifle sharpshooters.

The letters are from veteran filibusters and boys in their teens, who seek a life of adventure, but none of the offers will be accepted, according to the uncompromising stand of General Carranza that the present revolution is a "Mexican affair" and that foreign soldiers are not wanted.

The communications of most interest to the insurgent leaders are those relating to the sale of arms and ammunition. They have been coming in since the first reports of the negotiations at Nogales, which were believed to have been preparatory to the lifting of the embargo on munitions of war.

The only foreign soldier in any way connected with the revolutionary general staff is Captain T. T. Gray, who has seen many years of service in the English army, although he is of Swedish birth. He has just been appointed military instructor, but will take no part in the actual fighting.

It was asserted while Captain Gray is organizing the artillery and cavalry, the matter of camp hygiene will be undertaken by Colonel Suarez Gamboa, a Mexican physician of Vera Cruz, who has been a student in several European universities. Dr. Gamboa is undertaking the problem of improving the sanitation of the insurgent camps along military lines.

FIFTY KILLED.

BROWNSVILLE, Tex., Dec. 6.—Of the 10,000 men who participated in the three days' battle which terminated with the federal evacuation of Victoria November 18, not more than 50 were killed and 200 wounded, according to the refugees.

On the evening of November 18 the refugees said, 400 of the 1600 government troops defending the city against 7500 rebels, laid down their arms. General Rabago, federal commander, then summoned some of the citizens and announced he would abandon the town. Several hours later the caravan got under way, Rabago and his cavalry leading, and followed by citizens, some on horses, others in carriages, carts and other vehicles and hundreds of men, women and children on foot. A company of infantry brought up the rear.

When the rebels awoke next morning they found the city had been theirs for hours. They sent 1500 soldiers in pursuit of the federals and captured the infantry company, who, with many of the refugees, had halted in the mountains 15 miles from Victoria, footsore and suffering from hunger and exposure. The captured troops and non-combatants were taken back to Victoria.

GIVEN SUMMARY PUNISHMENT.

MEXICO CITY, Dec. 6.—A modification of the old method of tieing men to the muzzles of cannon and blowing them to pieces was employed today by the federals north of San Luis Potosi.

A captured rebel, supposed to have been one of the band which recently dynamited a troop train at Carneros, was given a summary trial by court-martial and sentenced to death. He was tied to the ground and a dynamite bomb placed beneath his body and exploded, tearing him to pieces.

WAGE WAR AGAINST THE CHEAP AUCTION HOUSE

Open warfare against cheap auction houses, designed to sell certain classes of goods under the guise of first-class ware, has been declared by the merchants of Oakland. Following the recent complaint of the Merchants' Exchange against these places the Chamber of Commerce has now taken up the matter.

"These places do no good to the merchant," declared Secretary A. A. Denison yesterday, "and less to the public. There should be some way of weeding them out. They encroach on legitimate business. The matter will be referred to a committee for action."

SCREAMS SAVE LIFE.

SAN FRANCISCO, Dec. 6.—Disappointed in love, Mrs. Frances Madden of 433 Ellis street, attempted suicide this morning. She swallowed two bichloride of mercury tablets and her screams were heard by a passerby in the corridor. She was hurried to the Central Emergency hospital, where the prompt measures adopted saved her life.

Old Plumes Made New

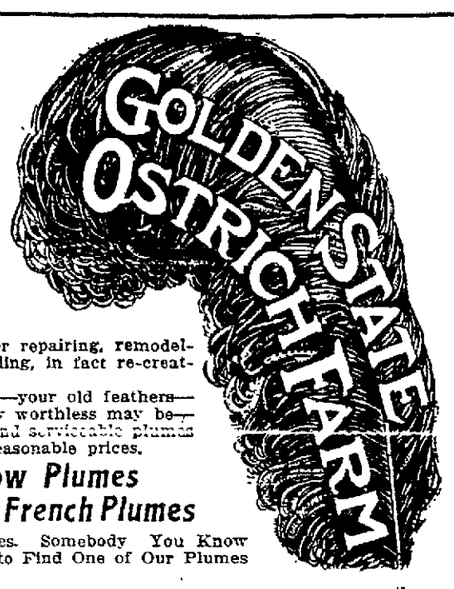

Our Special Repair Department has unsurpassed facilities for repairing, remodeling, re-dyeing, re-curling, in fact re-creating old plumes.
Bring us—or send us—your old feathers—old, dull or seemingly worthless may be—made into beautiful and serviceable plumes—novelties at very reasonable prices.

Old Willow Plumes Converted Into French Plumes

in a number of styles. Somebody You Know Would Be Delighted to Find One of Our Plumes

Open Every Day in the Year.

GOLDEN STATE OSTRICH FARM

EAST 14TH AND HIGH STREETS—OAKLAND.

WYMAN CIRCLE ADD TO RESERVE

Fund for Sawtelle Home Will Be Swelled by Entertainment.

The annual bazaar of the Col. John B. Wyman Circle, No. 22, Ladies of the G. A. R., opened this afternoon in the Corinthian hall, Pacific building, W. O. W., Sixteenth and Jefferson streets. The affair is being held for the benefit of the Sawtelle Home fund and many booths with a wide variety of Christmas gifts have been arranged. The hall has been beautifully decorated with flags, bunting and greens. The annual dinner of the Women's auxiliary will be held this evening from 7 to 8.30 o'clock. Talks will be made by members of the circle after which the bazaar will be re-opened.

Among the booths will be the following: A combined candy, doll and ice cream booth in charge of Mrs. J. Lane; a fancy work booth in charge of Mrs. J. Levy; a fish pond in charge of Mrs. C. Egan; a country store in charge of Mrs. C. Gerhard, and the Japanese booth, which will be presided over by Mrs. Jeanette Lott, president of the Col. James B. Wyman Circle.

During the evening the dances of the early sixties will be revived and Mrs. Lott will lead an old fashioned Virginia reel. Minuets and other square dances will be given. The committee in charge is as follows:

Mrs. C. Gerhard, chairman; Mrs. J. Lane, Mrs. J. Levy, Mrs. Jeanette Lott and Mrs. Cunard.

Plans are now being made for a theatre party at Ye Liberty theater, Friday evening, December 19, for the benefit of the Sawtelle fund. Mrs. J. C. McMath and Mrs. Lott are in charge.

PITTSBURG COUNCILMEN PENSION "CICERO," A CAT

PITTSBURG, Dec. 6.—Cicero, the big yellow cat in the department of Charities and Corrections buildings, is one of the most valuable animals on the city's roster.

When Ad Gumbert, assistant director of the department, last night handed in a doctor's bill of $33.40 incurred for Cicero, the council was shocked. Gumbert, however, declared that the cat was worth the money. He said that some time ago a big dog seized the cat and shook it violently, shattering its physical and nervous system. A veterinary was called in and finally restored Cicero to health. Besides the doctor's bill, Gumbert said that rats had done $24 worth of damage while Cicero was incapacitated.

The council authorized the payment of the bill and ordered Cicero on the pension list.

COMMITTEE NAMED TO CONSIDER CONSOLIDATION

A committee to confer with the representatives of other organizations considering the proposed consolidation of Oakland's commercial organizations, was appointed last night by the Progress and Prosperity Committee. The committee consists of Charles Gorman, Dr. G. B. N. Clow, E. C. Kayser, Louis Aber and Leslie Briggs.

Visit Citrus Fair at Visalia

Round-trip tickets are now on sale to above points December 2d to 13th, return limit December 15th, at reduced rates, and extra train service now in operation between Exeter and Visalia, making close connection with other trains from various points.

See Southern Pacific agents for additional information.

—Advertisement.

Business Men

—will find that this bank is in a position to render them every convenience and a superior service.

—that it knows fully their requirements and is prepared to meet these at any and all times.

SECURITY BANK AND TRUST COMPANY
OAKLAND CALIFORNIA
COMMERCIAL SAVINGS

I. B. S. A.
FREE LECTURE
Subject:
"Is There an Opportunity for Eternal Life After Death?"
By G. W. Cook.
Porter Hall, Fifteenth and Grove
7:45 P. M., SUNDAY, DEC. 7th
Seats Free. All Welcome.
No collection.

REMEMBER!
The Large New Steamer
CONGRESS
Sails 2 P. M. Monday for
Los Angeles
San Diego
PACIFIC COAST STEAMSHIP CO.
Ticket Office 1226 Broadway
Phone Oak. 5680.

DEWEY, STRONG & CO.
PATENTS
911 Crocker Bldg., S. F.

HELD UP AND SHOT IN HAND BY DESPERADO

SAN FRANCISCO, Dec. 6.—In the course of a holdup at Filbert and Powell street early this morning Hugh C. Harper, a plumber of Spokane, was shot in the hand by the robber. The latter obtained $5 in coin and made his escape. When Harper first reported the affair to the police his story was questioned and it was believed his injury had been caused by glass. Later witnesses told of hearing a shot in the neighborhood and detectives were told to run down the footpad. Harper's injury is not serious.

SERIOUSLY STABBED IN STREET ALTERCATION

SAN FRANCISCO, Dec. 6.—Knives flashed in the midst of an altercation at Broadway and Grant avenue this morning and Joseph Lucero was sent to the hospital grievously stabbed. Lucero, who lives at 801 Vallejo street, had an argument with Sebro Benitas, aged 22, a neighbor. It is claimed that Benitas stabbed his friend in the right shoulder. Patrolman McKeon arrested Benitas and charged him with assault with a deadly weapon.

Sleep-disturbing bladder weakness, stiffness in joints, weak, inactive kidney action and rheumatic pains, are all evidence of kidney trouble. Mrs. Mary A. Dean, 47 E. Walnut St., Taunton, Mass., writes: "I have passed my 87th birthday and thought I was beyond the reach of medicine, but Foley Kidney Pills have proved most beneficial in my case of kidney and bladder trouble." Elderly people will find Foley Kidney Pills both tonic and strengthening, and may be sure they contain no harmful drugs. Drug Department, Kahn's.

—Advertisement.

Day Phones — PACIFIC GAS AND ELECTRIC COMPANY — PACIFIC COURTEOUS CONTINUOUS SERVICE — Night Phones

Consumers of Electricity Take Notice

The Pacific Gas & Electric Company's Lake Spaulding-Drum development in the Sierra Nevada is now an accomplished fact and in regular operation.

From the big 225-foot dam at Lake Spaulding the water is now rushing through tunnel and ditch to turn the wheels of the new Drum power plant on the Bear river.

This new development, the machinery of which was set going Thanksgiving eve, has already added 33,000 horsepower to the sum total of electric energy which "PACIFIC SERVICE" places at the disposal of its consumers, night and day.

It is so much additional aid to the development of the natural resources of our wondrous state of California.

"Pacific Service" is "Perfect Service"

PACIFIC GAS & ELECTRIC COMPANY

19th and City Sts. 1800 Park St. Oakland and Alameda — OAKLAND ALAMEDA BERKELEY — Phone—Oak. 470 Alameda 30 Berkeley 5295

PHONES NIGHT AND DAY

Portola Louvre Restaurant
18 POWELL STREET.
C. O. Swanberg, President.
Gustav Mann, Gen'l Manager.
Presents
THE BEAUTIFUL CHRISTMAS SHOW
entitled
Fairies in Toyland
The most elaborate Christmas playlet ever staged in San Francisco.
Book by Gustav Mann.
Music by Fred R. Hoff.
Full Portola Louvre cast and increased orchestra.
Beginning Tomorrow, Dec. 7, and also invites you to view the
New Christmas Decorations
with Santa Claus and the grand Christmas Tree.

SACKS OF MONEY! MILLIONS OF DOLLARS!
are going to pour into thousands of pockets about San Francisco Bay in the next few years. It only depends on investing right.
Wall's Harbor Center Richmond
Commercial Property
will give you your share if you invest there, even in a small way. Lots are cheap now, easy terms, all street improvements free. Buy while you have the chance.
The few hundreds you put in small sums into this property will be thousands.
See this property. Our autos will take you. The map tells you its value. Call or write for pamphlet.
New Richmond Land Co.
801-3 Monadnock Bldg., San Francisco.
MAIL COUPON.
Please send details about Harbor Center.
Name. .....
Address. .....
.....